

# Table of Contents

1. [Law Enforcement Vehicles](#)
2. [Field Uniforms – Federal](#)
3. [Field Uniforms - SS Counter-Snipers](#)
4. [Field Uniforms – State](#)
5. [Field Uniforms – County](#)
6. [Field Uniforms – Local \(1\)](#)
7. [Field Uniforms – Local \(2\)](#)
8. [Field Uniforms – Local \(3\)](#)
9. [Field Uniforms – Local ESU/SWAT](#)
10. [Secret Service Protection Detail](#)
11. [Secret Service Operations \(1\)](#)
12. [Secret Service Operations \(2\)](#)
13. [Secret Service Operations \(3\)](#)
14. [Secret Service Counter-Snipers](#)
15. [Command & Control Staff](#)
16. [Secret Service Personnel](#)
17. [Butler County ESU – QRF Team](#)
18. [Butler County – Other Personnel](#)
19. [Beaver County ESU - CAT #2 Team](#)
20. [Washington Regional SWAT - CAT #2 Team](#)
21. [Butler County ESU Departments](#)
22. [Beaver County ESU Departments](#)
23. [Washington Police Departments](#)

## Contributors

Thank you to all of the Peak Prosperity contributors who helped with identifying the members of various police departments.

- @brian60221
- @daniloraf
- @gfgftt5d0q
- @prayingpatriot
- @RedRanAmber
- @sorey
- And any others



# Law Enforcement Vehicles

(Disclaimer: This information is provided for investigation identification purposes only. No blame or fault is intended or implied.)

### Butler Township



### City of Butler Police



### Butler County Sheriff



### Penn Township

Unknown  
Local (?)



### Allegheny



### Pennsylvania State Police (Current)



### Pennsylvania State Police (2024)



### Pennsylvania Park Ranger (DCNR)



# Field Uniforms – Federal

(Disclaimer: This information is provided for investigation identification purposes only. No blame or fault is intended or implied.)

## Secret Service Special Agent



Black Over Tan  
Special Agent Star on Front

## Secret Service Police (CAT)



Black  
"Secret Service" on Front  
"Police Secret Service" on Back

## Homeland Security Investigations



Black Over Tan  
"Police HSI" on Front

# Field Uniforms - SS Counter-Snipers

(Disclaimer: This information is provided for investigation identification purposes only. No blame or fault is intended or implied.)



Hercules 2  
North Barn



Hercules 1  
South Barn

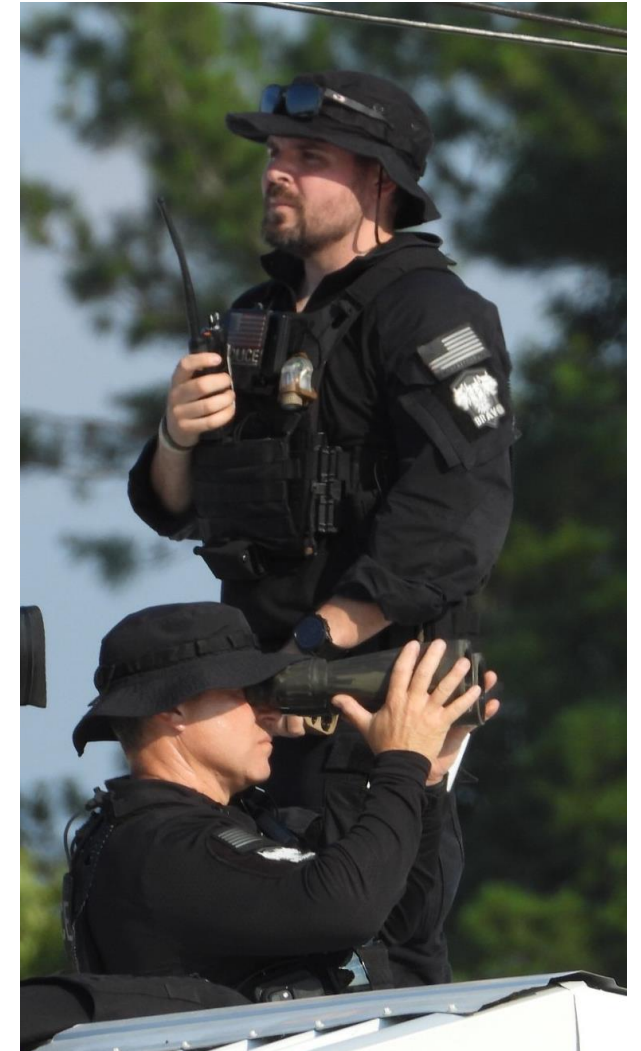

# Field Uniforms – State

(Disclaimer: This information is provided for investigation identification purposes only. No blame or fault is intended or implied.)



Pennsylvania State Police



Medium Over Dark Grey Patches on Both Sleeves

Title	Insignia
Colonel	
Lieutenant Colonel	
Major	
Captain	
Lieutenant	
Sergeant	
Corporal	
Trooper First Class	
Trooper	
State Police Cadet	



Pennsylvania Park Ranger (DCNR)



Tan Over Olive Green Patches on Both Sleeves "Ranger" on Back of Vest

# Field Uniforms – County

(Disclaimer: This information is provided for investigation identification purposes only. No blame or fault is intended or implied.)



Butler County  
Sheriff's Deputy

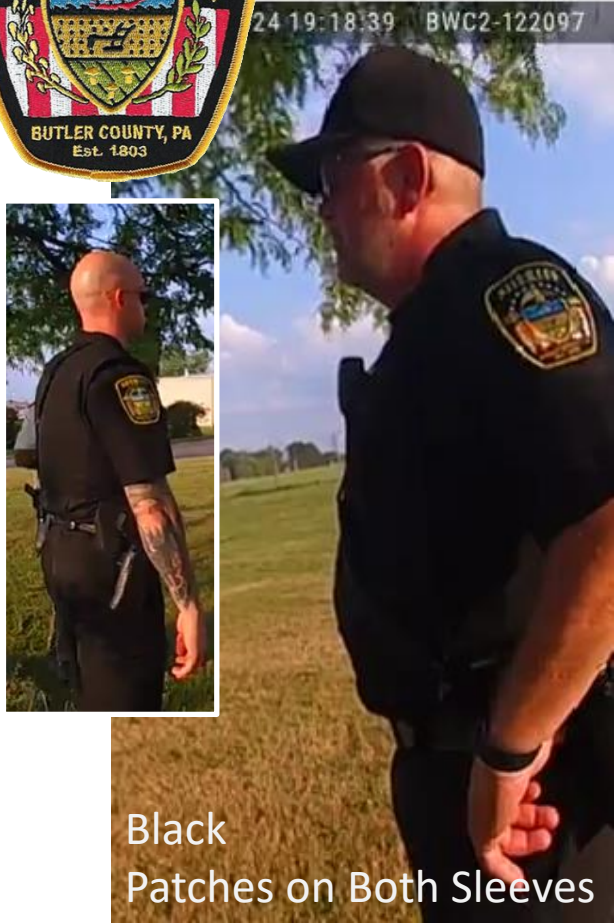

Black  
Patches on Both Sleeves

# Field Uniforms – Local (1)

(Disclaimer: This information is provided for investigation identification purposes only. No blame or fault is intended or implied.)

## Butler Township Police

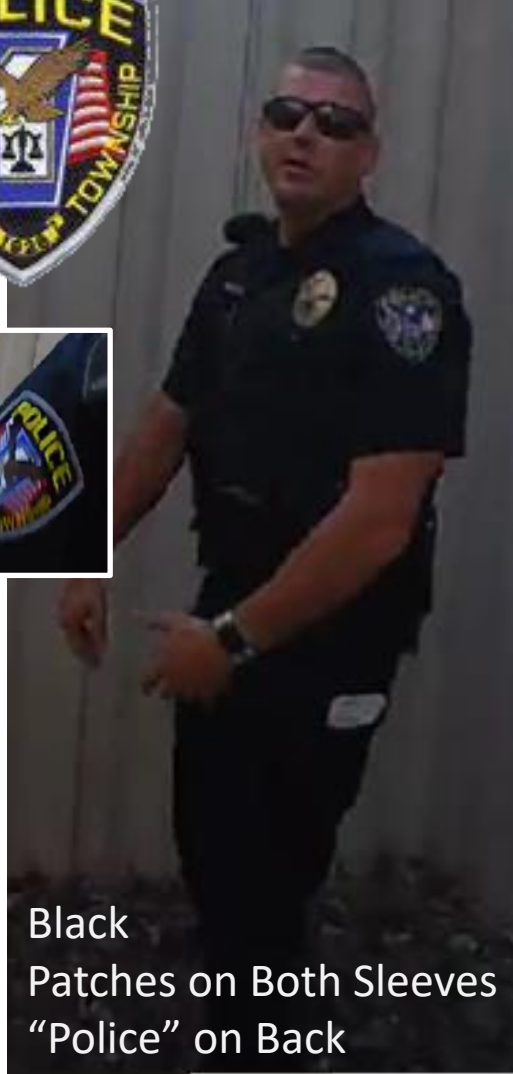
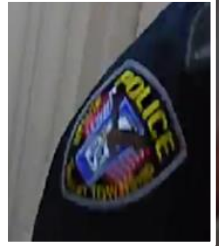

Black  
Patches on Both Sleeves  
"Police" on Back

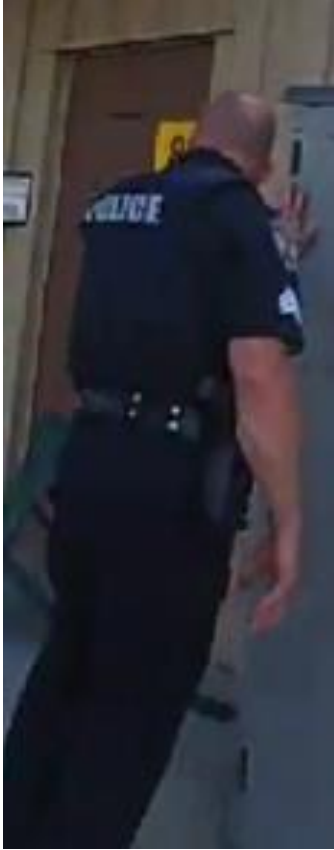

## City of Butler Police



Black  
Patches on Both Sleeves

# Field Uniforms – Local (2)

(Disclaimer: This information is provided for investigation identification purposes only. No blame or fault is intended or implied.)

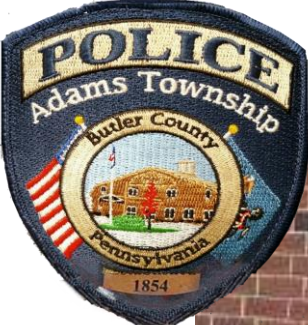

Adams Twp



Saxonburg Boro



Zelienpole





## Field Uniforms – Local (3)

(Disclaimer: This information is provided for investigation identification purposes only. No blame or fault is intended or implied.)



Penn Twp



Prospect Boro

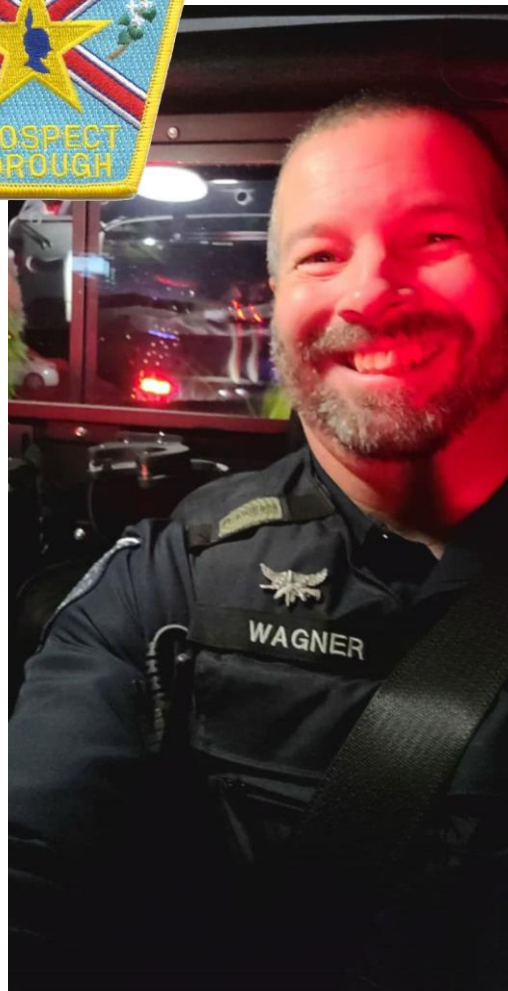

Cranberry Twp



# Uniforms – Local ESU/SWAT

(Disclaimer: This information is provided for investigation identification purposes only. No blame or fault is intended or implied.)



### Butler County ESU

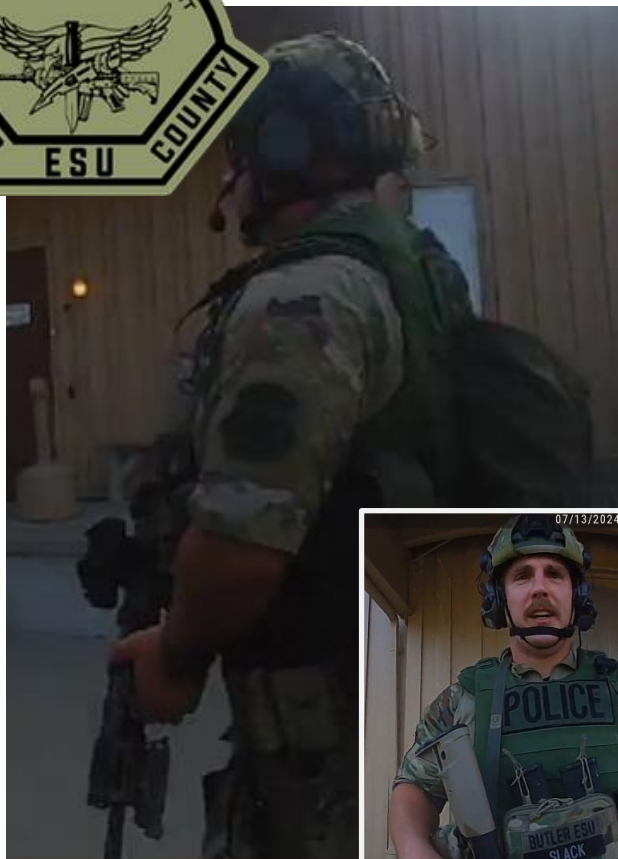

Green Vest  
Patches on Both Sleeves



### Beaver County ESU



Camo Vest  
Patches & Shirts Vary



### Washington County SWAT



Black  
Patches on Both Sleeves

# Secret Service Protection Detail

(Disclaimer: This information is provided for investigation identification purposes only. No blame or fault is intended or implied.)

Sean Curran  
SAIC



Matthew Piant  
Deputy SAIC



Nick Menster  
Asst. SAIC

Unknown  
Site Lead



**Special Agent Hierarchy**  
 Special Agent in Charge (SAIC)  
 Deputy SAIC  
 Assistant SAIC  
 Supervisory Special Agent  
 Special Agent  
 (Source: [specialagents.org](http://specialagents.org))

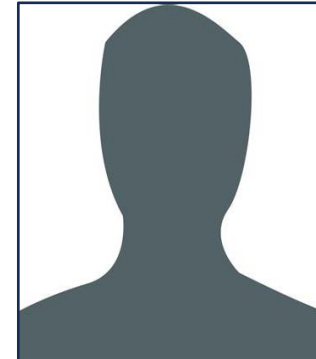

“Sean Curran, the detail leader and top boss of Trump’s regular 60-member protective team, and his deputy, Matthew Piant, complained of **“rumors, innuendo and toxicity”** among the detail, as well as “selfishness and immaturity.” (Source: [Zero Hedge](#))

As a member of Trump’s 60-member regular detail, the [site] agent was responsible for helping formulate the security plan for the event, although she was mostly focused on the inner perimeter. She also joined forces with the event’s lead agent, a woman from the Secret Service’s Pittsburgh Field Office, in conducting a walk-through of the security with supervisors.” (Source: [Zero Hedge](#))

“The top supervisors who had to sign off on the security plan for the Butler rally are Tim Burke, special agent in charge of the Secret Service’s Pittsburgh Field Office, and Nick Menster, assistant special agent in charge of the Trump detail.” (Source: [Real Clear Politics](#))

“That woman that we see, she was the shift lead. She was the one that a was running, she was the agent in charge number two. She is the one that conducted the advance, she did an abbreviated advance.” (Source: [Gary Melton](#))

# Secret Service Operations (1)

(Disclaimer: This information is provided for investigation identification purposes only. No blame or fault is intended or implied.)

Tim Burke  
SAIC  
Field Off. Sup.



Brian Pardini  
Asst. to SAIC  
Farm Show Sup.



John Edwards  
Tech. Security Lead  
Tech. Security Invest.

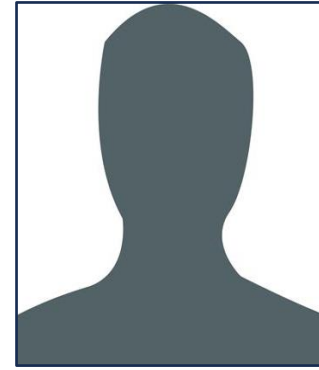

Chase Clowser  
Special Agent  
Intelligence

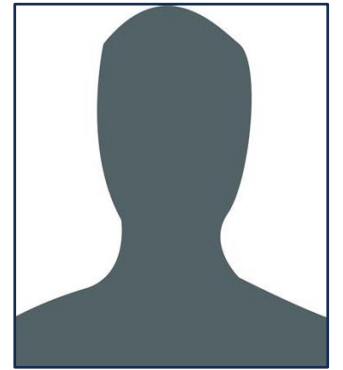

Meredith Bank  
Special Agent Lead  
/ Transportation



Myosoty Perez  
Special Agent  
Farm Show Site

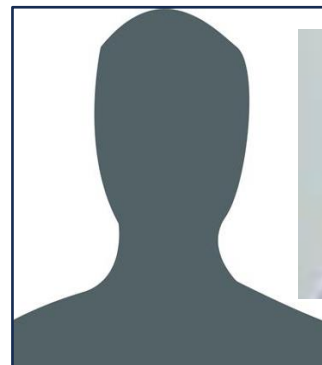

Dana Dubrey  
Special Agent  
Farm Show Site

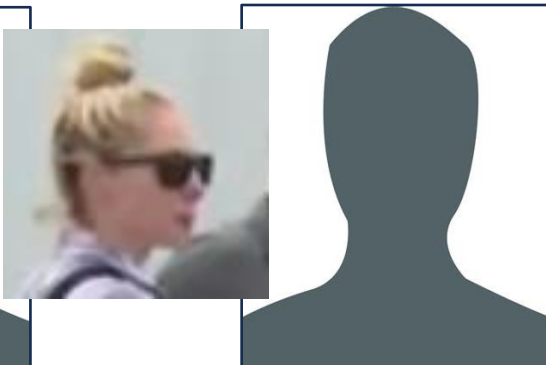

Eduardo Castro  
Special Agent  
Counter UAS (Drone)

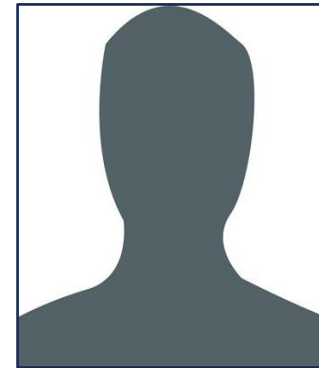

NFN Box  
Secret Service  
CAT



(Note: Names obtained from the unredacted Detail Plan provided to Jason Goodman (Crowd Source the Truth) by Beaver County Detective Bonnie Sedlacek,)

# Secret Service Operations (2)

(Disclaimer: This information is provided for investigation identification purposes only. No blame or fault is intended or implied.)

## Argument For Being Secret Service Operations

1. In area of tents where operations were believed to be stationed
2. All three were wearing suits (Pittsburg Office Attire)
3. Talking with a SS protection detail agent and a SS CAT member
4. All three had their guns drawn, but hid behind the truck

**Note:** Meredith and Myosoty are female names, and it's doubtful either of them are Eduardo Castro, Counter UAS Operator.

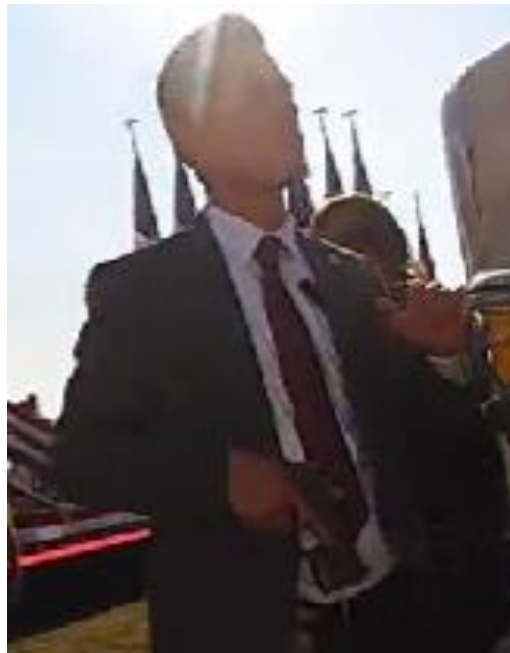

# Secret Service Operations (3)

(Disclaimer: This information is provided for investigation identification purposes only. No blame or fault is intended or implied.)

?

?

Myosoty Perez  
Special Agent  
Farm Show Site

Dana Dubrey  
Special Agent  
Farm Show Site

Having not already been identified, and most likely not the unidentified female in President Trump's protection detail, this woman is most likely Myosoty Perez or Dana Dubrey.

Protection Detail

Operations

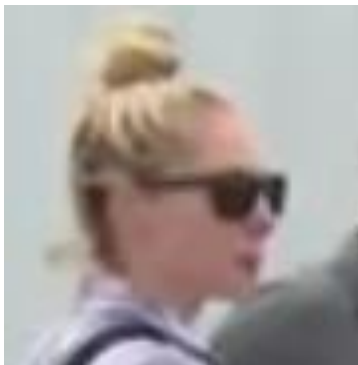

# Secret Service Counter-Snipers

(Disclaimer: This information is provided for investigation identification purposes only. No blame or fault is intended or implied.)

Unknown  
Hercules 2  
Counter-Sniper



Unknown  
Hercules 2  
Spotter



D. King  
Hercules 1  
Counter-Sniper



Unknown  
Hercules 1  
Spotter

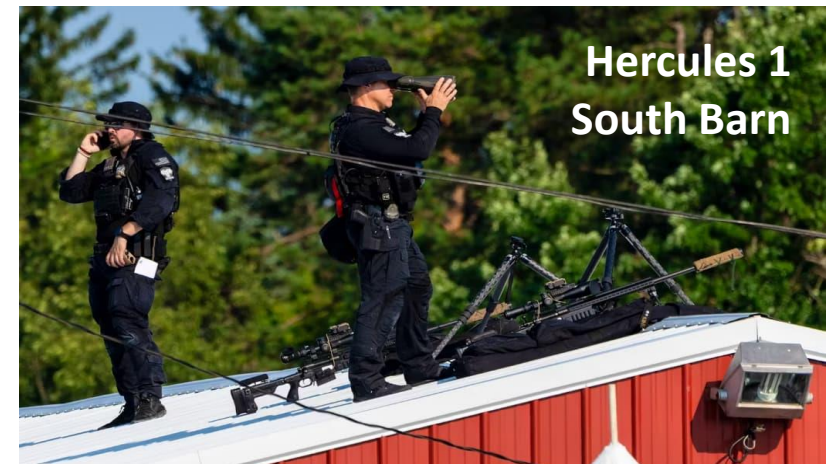
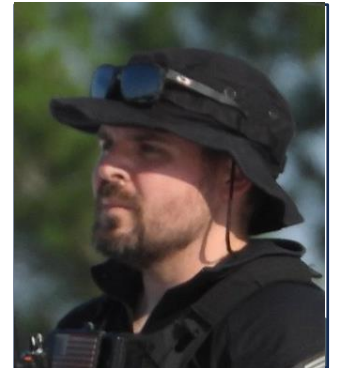

# Command & Control Staff

(Disclaimer: This information is provided for investigation identification purposes only. No blame or fault is intended or implied.)

Lt. Herold  
Overall Command  
(Promoted in 2024)



Lt. Matthew Pearson  
BT Commander  
Butler Twp



- Overall Command-LT Harold PSP
- Butler Twp-Lt Pearson-1302  
Sgt Vensel-1305  
Sgt Murphy-1303
- Team 400 Command: LENZ C-1
- Tac Op. Command: Mikulan C2
- Crawford C-3
- Zaliponi A-1
- Schaffner B-1

Sgt. Tom Vensel  
BT Command  
Butler Twp



Sgt. Robert Murphy  
BT Command  
Butler Twp

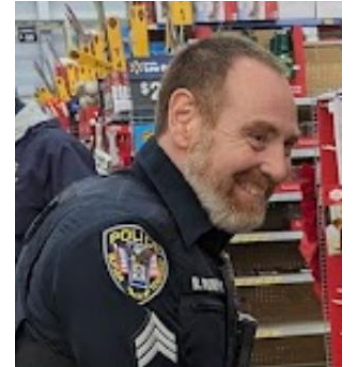

Sgt. Edwards Lenz  
CAT #1 Command  
Adams Twp



Lt. Kevin Mikulan  
CAT #2 Command  
Zelienpole



Denny Crawford  
Tac Ops  
Penn Twp



Aaron Zaliponi  
Tac Ops  
Adams Twp



Jonathan Schaffner  
CAT #1  
Butler Twp

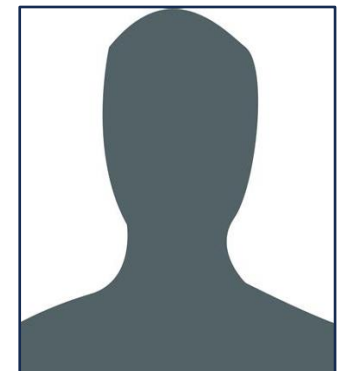

(Note: Names obtained from the unredacted Detail Plan provided to Jason Goodman (Crowd Source the Truth) by Beaver County Detective Bonnie Sedlacek,)



# Butler County ESU – CAT #1 Team

(Disclaimer: This information is provided for investigation identification purposes only. No blame or fault is intended or implied.)

Mike Murcko AGR  
Counter-Sniper  
Jackson Twp



Matthew Wagner  
East Grandstand C-S  
Prospect Boro



Andrew Niederlander  
CAT #1  
City of Butler



Nico Soler  
CAT #1  
Butler Mem. Hos.



Nate Oesterling  
CAT #1  
Saxonburg Boro



Kory Fleming  
CAT #1  
City of Butler



(Note: Names obtained from the unredacted Detail Plan provided to Jason Goodman (Crowd Source the Truth) by Beaver County Detective Bonnie Sedlacek,)

# Butler County ESU – QRF Team

(Disclaimer: This information is provided for investigation identification purposes only. No blame or fault is intended or implied.)

Chris Kopas  
QRF  
Adams Twp



Matthew Setnar  
QRF  
Zelienpole



Ryan Slack  
QRF  
Cranberry Twp



Jeff Sneddon  
QRF  
Agency Unknown

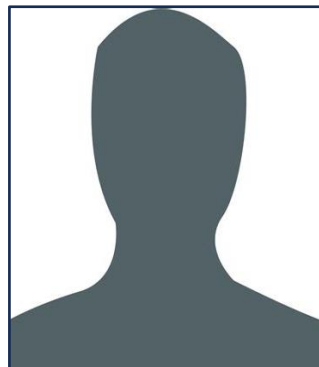

Michael Sulerud  
QRF  
City of Butler

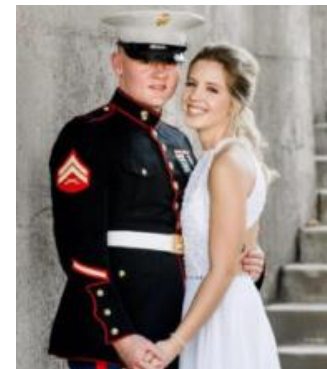

Jon Jurysta  
QRF Medic  
Cranberry Twp EMS



(Note: Names obtained from the unredacted Detail Plan provided to Jason Goodman (Crowd Source the Truth) by Beaver County Detective Bonnie Sedlacek,)

# Butler County – Other Personnel

(Disclaimer: This information is provided for investigation identification purposes only. No blame or fault is intended or implied.)

Chief Joe Beachem  
(No Assigned Role)  
Saxonburg Boro



Alyssa Mathews  
(No Assigned Role)  
PA Board of P&P

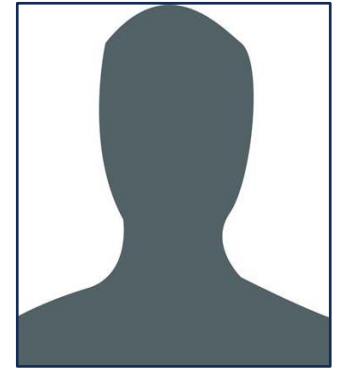

Jacob May  
(No Assigned Role)  
City of Butler



Det. Bill Mayhugh  
(No Assigned Role)  
Butler County

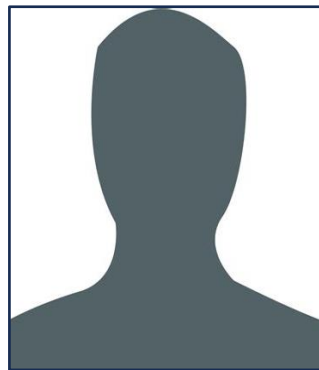

Ray McDonald  
(No Assigned Role)  
Agency Unknown

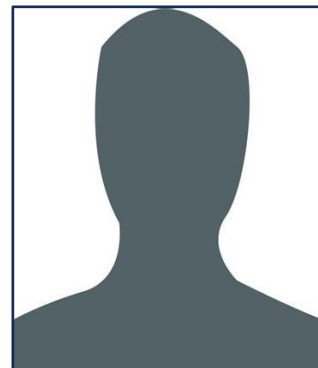

Christian Renaud  
(No Role Listed)  
Middlesex Twp



Sgt. William Wilson  
(No Role Listed)  
Cranberry Twp

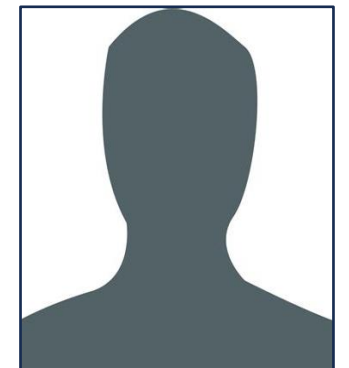

(Note: Names obtained from the unredacted Detail Plan provided to Jason Goodman (Crowd Source the Truth) by Beaver County Detective Bonnie Sedlacek,)

# Beaver County ESU - CAT #2 Team

(Disclaimer: This information is provided for investigation identification purposes only. No blame or fault is intended or implied.)

Jason Woods  
Counter-Sniper  
Economy Boro



Sgt Gregory Nicol M  
Counter-Sniper  
Monaca Boro



Thomas Shane  
CAT #2 Command  
Beaver Cnty Sheriff



Joseph O'Sche  
CAT #2  
Beaver Cnty Sheriff



Sgt Michael Priolo  
CAT #2  
BVRPD (Regional)



Alexander Bitts  
CAT #2  
New Brighton Boro

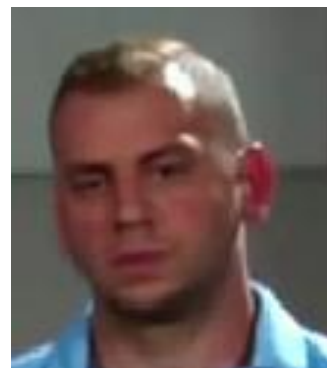

Michel Vasiladiotis-Nicol  
CAT #2 (TEMS)  
Beaver Cnty ESU



Ronald Costanza  
(No Role Listed)  
Beaver County Sheriff



Richard Gianvito  
(No Role Listed)  
Brighton Twp



(Note: Names obtained from the unredacted Detail Plan provided to Jason Goodman (Crowd Source the Truth) by Beaver County Detective Bonnie Sedlacek,)

# Washington Regional SWAT - CAT #2 Team

(Disclaimer: This information is provided for investigation identification purposes only. No blame or fault is intended or implied.)

Ben Shaffer  
West Grandstand C-S  
WRSWAT



Matthew Shaffer  
CAT #2  
Cecil Twp



Thomas McCarthy  
CAT #2  
City of Monongahela



Ben Huminsky  
CAT #2  
(Dept. Unknown)



Pat Short  
CAT #2  
City of Monongahela

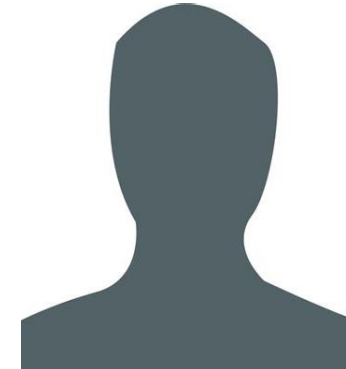

Guy Kusak (?)  
(No Role Listed)  
Cecil Twp

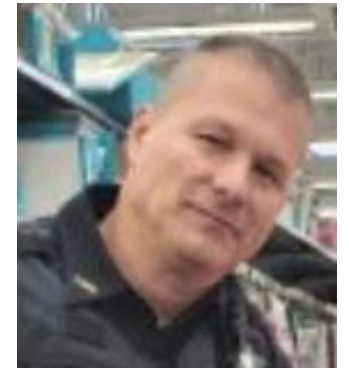

(Note: Names obtained from the unredacted Detail Plan provided to Jason Goodman (Crowd Source the Truth) by Beaver County Detective Bonnie Sedlacek,)

The Zelienople Police Department is the host of the Butler County ESU. The following agencies had representatives at the Butler rally:

- ✓ [Adams Township Police](#) (Officers Listed)
- ✓ [Butler City Police](#) (Officers Not Listed)
- ✓ [Butler Township Police](#) (Officers Listed)
- ✓ [Cranberry Township Police](#) (Officers Listed)
- ✓ [Jackson Township Police](#) (Officers Listed)
- ✓ [Penn Township Police](#) (Officers Not Listed)
- ✓ [Prospect Borough Police](#) ([FB](#)) (Officers Not Listed)
- ✓ [Saxonburg Borough Police](#) (Officers Not Listed)
- ✓ [Slippery Rock Borough Police](#) (Officers Listed)
- ✓ [Zelienople Police Department](#) (Officers Listed)



Det. Pat Young is the Commander of the Beaver County SWAT (ESU) Team. The following agencies had representatives at the Butler rally:

- ✓ [Ambridge Borough Police](#) (FB) (Officers Not Listed)
- ✓ [Beaver Borough Police](#) (Officers Listed)
- ✓ [Brighton Township Police](#) (Officers Listed)
- ✓ [Center Township Police](#) (FB) (Officers Not Listed)
- ✓ [City of Aliquippa Police](#) (Officers Listed)
- ✓ [Economy Borough Police](#) (Officers Not Listed)
- ✓ [Hopewell Township Police](#) (FB) (X) (Officers Listed)
- ✓ [Monaca Borough Police](#) (FB) (X) (Officers Listed)
- ✓ [New Brighton Borough Police](#) (FB) (X) (Officers Not Listed)
- ✓ [Patterson Township Police](#) (Officers Listed)

- ✓ [BVRPD](#) (FB) (Officers Not Listed)
  - Baden Borough (See BVRPD)
  - Conway Borough (See BVRPD)
  - Freedom Borough (See BVRPD)
  - Rochester Township (See BVRPD)

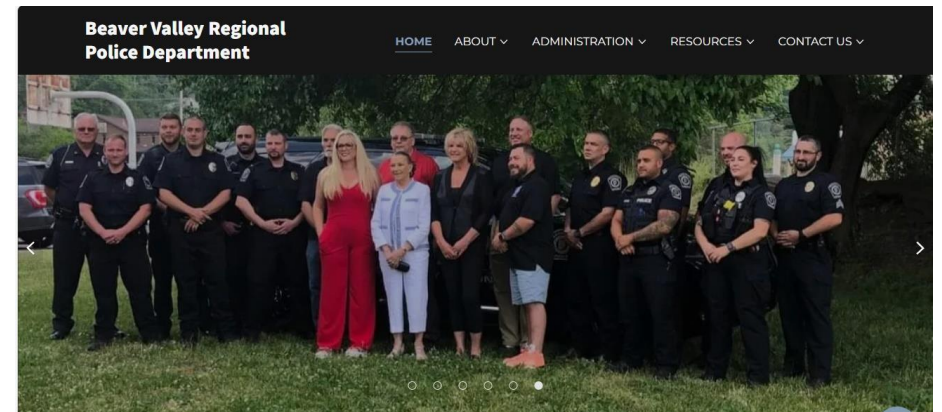

- ✓ [Beaver Cnty Sheriff](#) (Officers Not Listed)
- ✓ [Beaver Cnty Det. Bureau](#) (Officers Listed)
- ✓ [Beaver Cnty. Coroner](#) (Officers Not Listed)

# Washington Regional SWAT Departments

The Washington Regional SWAT (WRSWAT) is registered with the IRS as a non-profit organization located in Cecil, Pennsylvania. The following agencies had representatives at the Butler rally:

- ✓ [Cecil Twp \(Cecil-Bishop\) Police](#) (Officers Listed)
- ✓ [City of Monongahela Police](#) (Some Officers Listed)

