

Table of Contents & Contributors

1. [Law Enforcement Vehicles](#)
2. [Field Uniforms – Federal](#)
3. [Field Uniforms - SS Counter-Snipers](#)
4. [Field Uniforms – State](#)
5. [Field Uniforms – County](#)
6. [Field Uniforms – Local \(1\)](#)
7. [Field Uniforms – Local \(2\)](#)
8. [Field Uniforms – Local \(3\)](#)
9. [Field Uniforms – Local ESU/SWAT](#)
10. [Federal Agency Leadership](#)
11. [State & Local Agency Leadership](#)
12. [Secret Service Protection Detail](#)
13. [Secret Service Operations \(1\)](#)
14. [Secret Service Operations \(2\)](#)
15. [Secret Service Operations \(3\)](#)
16. [Secret Service Counter-Snipers](#)
17. [Command & Control Staff](#)
18. [Secret Service Personnel](#)
19. [Butler County ESU – QRF Team](#)
20. [Butler County – Other Personnel](#)
21. [Beaver County ESU - CAT #2 Team](#)
22. [Washington Regional SWAT - CAT #2 Team](#)
23. [Area of Operations Map](#)
24. [Butler County ESU Departments](#)
25. [Beaver County ESU Departments](#)
26. [Washington Police Departments](#)

Thank you to all of the Peak Prosperity contributors who helped with identifying the members of various police departments.

- @brian60221
- @daniloraf
- @gfgftt5d0q
- @prayingpatriot
- @RedRanAmber
- @sorey
- And any others



Law Enforcement Vehicles

(Disclaimer: This information is provided for investigation identification purposes only. No blame or fault is intended or implied.)

Butler Township



City of Butler Police



Butler County Sheriff



Penn Township

Unknown
Local (?)



Allegheny



Pennsylvania State Police (Current)



Pennsylvania State Police (2024)



Pennsylvania Park Ranger (DCNR)



Field Uniforms – Federal

(Disclaimer: This information is provided for investigation identification purposes only. No blame or fault is intended or implied.)

Secret Service Special Agent



Black Over Tan
Special Agent Star on Front

Secret Service Police (CAT)



Black
"Secret Service" on Front
"Police Secret Service" on Back

Homeland Security Investigations



Black Over Tan
"Police HSI" on Front

Field Uniforms - SS Counter-Snipers

(Disclaimer: This information is provided for investigation identification purposes only. No blame or fault is intended or implied.)



Hercules 2
North Barn



Hercules 1
South Barn

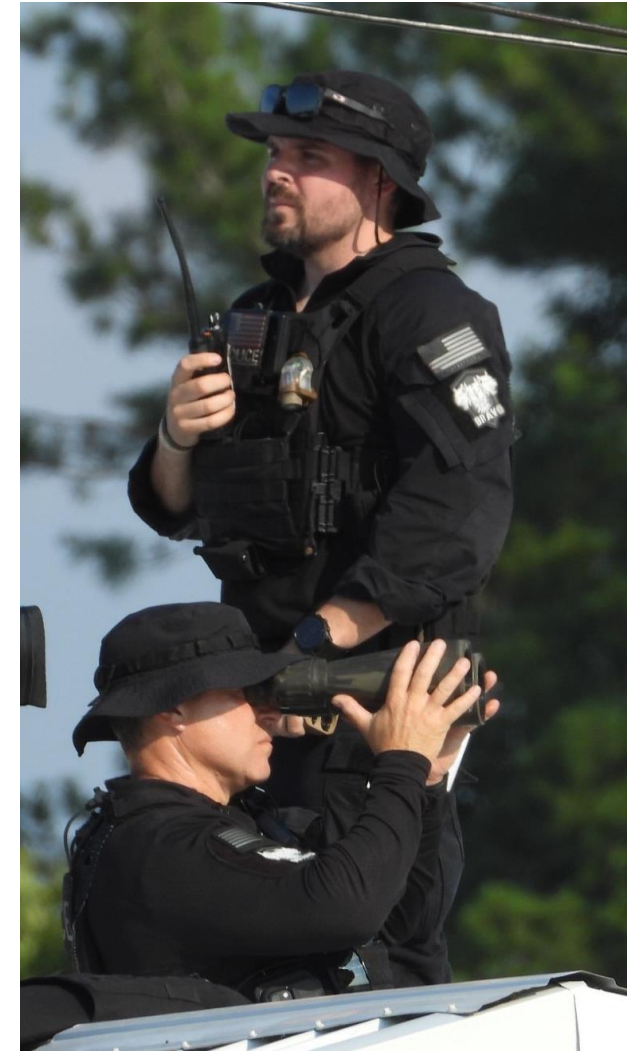

Field Uniforms – State

(Disclaimer: This information is provided for investigation identification purposes only. No blame or fault is intended or implied.)



Pennsylvania State Police



Medium Over Dark Grey Patches on Both Sleeves

Title	Insignia
Colonel	
Lieutenant Colonel	
Major	
Captain	
Lieutenant	
Sergeant	
Corporal	
Trooper First Class	
Trooper	
State Police Cadet	



Pennsylvania Park Ranger (DCNR)



Tan Over Olive Green Patches on Both Sleeves "Ranger" on Back of Vest

Field Uniforms – County

(Disclaimer: This information is provided for investigation identification purposes only. No blame or fault is intended or implied.)



Butler County
Sheriff's Deputy

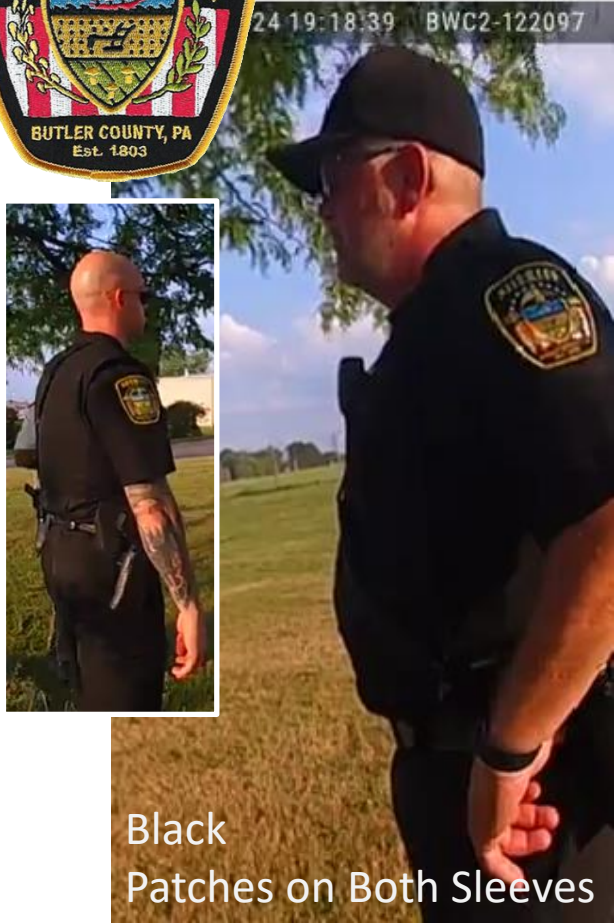

Black
Patches on Both Sleeves

Field Uniforms – Local (1)

(Disclaimer: This information is provided for investigation identification purposes only. No blame or fault is intended or implied.)

Butler Township Police

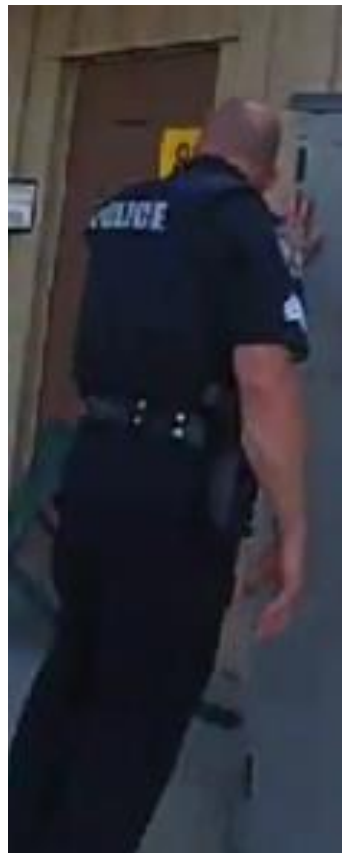
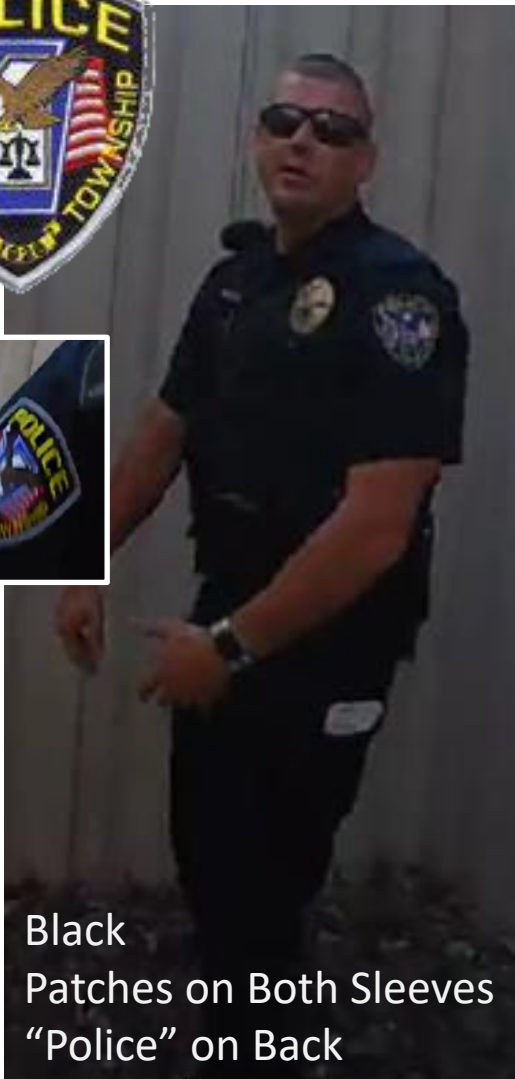
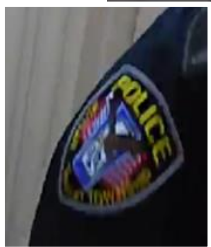

Black
Patches on Both Sleeves
"Police" on Back

City of Butler Police



Black
Patches on Both Sleeves

Field Uniforms – Local (2)

(Disclaimer: This information is provided for investigation identification purposes only. No blame or fault is intended or implied.)

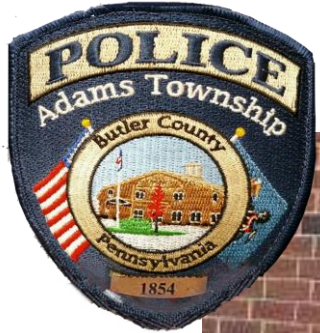

Adams Twp



Saxonburg Boro



Zelienpole



Field Uniforms – Local (3)



(Disclaimer: This information is provided for investigation identification purposes only. No blame or fault is intended or implied.)



Penn Twp



Prospect Boro

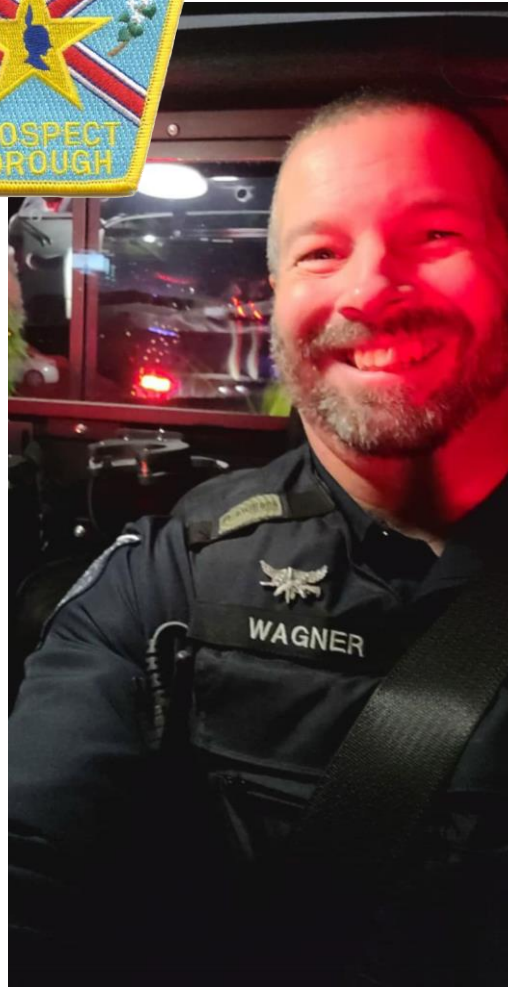

Cranberry Twp



Uniforms – Local ESU/SWAT

(Disclaimer: This information is provided for investigation identification purposes only. No blame or fault is intended or implied.)



Butler County ESU

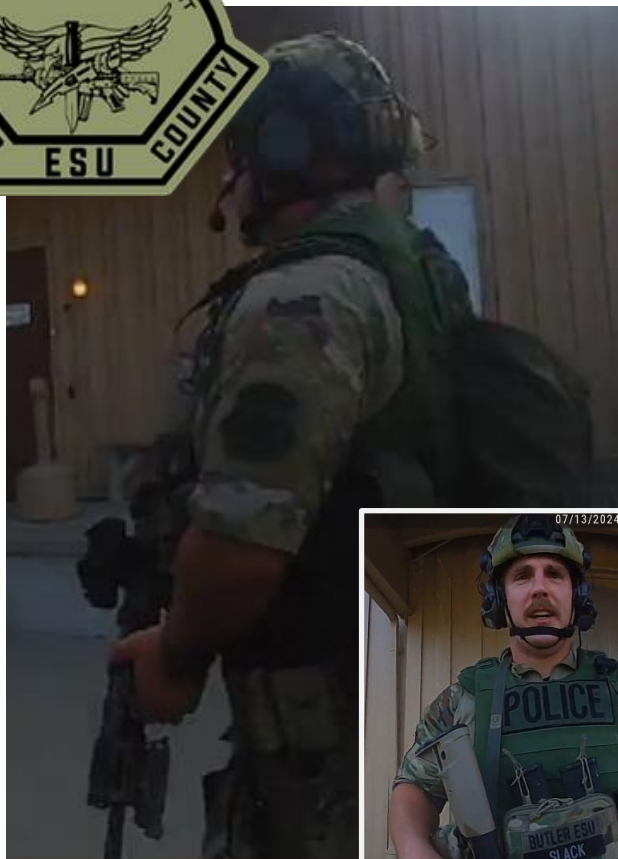

Green Vest
Patches on Both Sleeves



Beaver County ESU



Camo Vest
Patches & Shirts Vary



Washington County SWAT



Black
Patches on Both Sleeves

Federal Agency Leadership

(Disclaimer: This information is provided for investigation identification purposes only. No blame or fault is intended or implied.)

Christopher Wray
FBI
Director

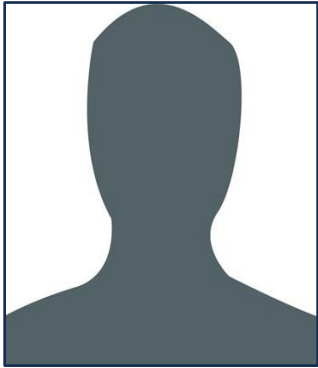

Paul Abbate
FBI
Deputy Director



Robert Wells
FBI
Exec. Asst. Director



Kevin Rojeck
FBI
Pittsburg SAIC



Kimberly Cheatle (1)
USSS
Former Director



Ronald Rowe Jr.
USSS
Acting Director



VACANT (2)
USSS
Assist. Dir. Protective Ops.



Tim Burke
USSS
Pittsburg SAIC

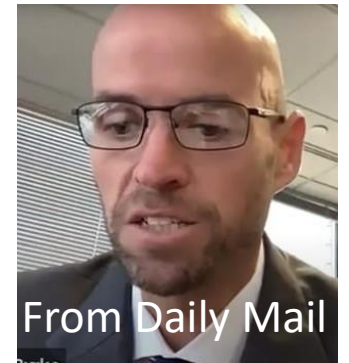

(1) [Resignation](#)

(2) [Retirement](#)

From Daily Mail

State & Local Agency Leadership

(Disclaimer: This information is provided for investigation identification purposes only. No blame or fault is intended or implied.)

Col. Christopher Paris
PSSP
Commander



Paul Abbate
Butler County
Michael Slupe



Richard Goldinger
Butler County
District Attorney



Nathan Bible
Beaver County
District Attorney



Tom Knights
Butler Township
Manager



VACANT (1)
Butler Township
Chief of Police



(1) [Retirement](#)

Kevin Meyer
Cranberry Township
Chief of Police



Det. Patrick Young
Beaver County
ESU Commander



Secret Service Protection Detail

(Disclaimer: This information is provided for investigation identification purposes only. No blame or fault is intended or implied.)

Sean Curran
SAIC



Matthew Piant
Deputy SAIC



Nicholas Menster
Asst. SAIC

Unknown
Site Lead

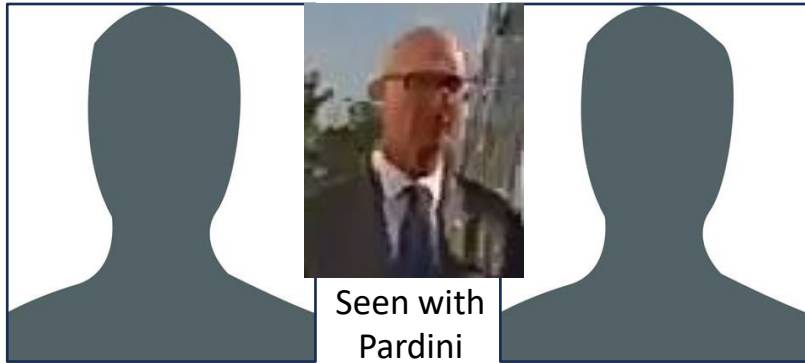

Special Agent Hierarchy
 Special Agent in Charge (SAIC)
 Deputy SAIC
 Assistant SAIC
 Supervisory Special Agent
 Special Agent
 (Source: specialagents.org)

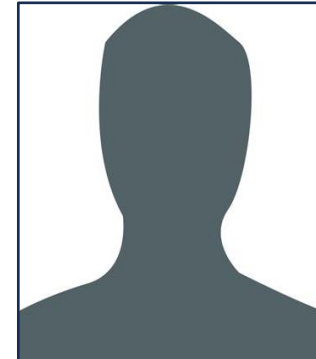

“Sean Curran, the detail leader and top boss of Trump’s regular 60-member protective team, and his deputy, Matthew Piant, complained of **“rumors, innuendo and toxicity”** among the detail, as well as “selfishness and immaturity.” (Source: [Zero Hedge](#))

As a member of Trump’s 60-member regular detail, the [site] agent was responsible for helping formulate the security plan for the event, although she was mostly focused on the inner perimeter. She also joined forces with the event’s lead agent, a woman from the Secret Service’s Pittsburgh Field Office, in conducting a walk-through of the security with supervisors.” (Source: [Zero Hedge](#))

“The top supervisors who had to sign off on the security plan for the Butler rally are Tim Burke, special agent in charge of the Secret Service’s Pittsburgh Field Office, and Nick Menster, assistant special agent in charge of the Trump detail.” (Source: [Real Clear Politics](#))

“That woman that we see, she was the shift lead. She was the one that a was running, she was the agent in charge number two. She is the one that conducted the advance, she did an abbreviated advance.” (Source: [Gary Melton](#))

Secret Service Operations (1)

(Disclaimer: This information is provided for investigation identification purposes only. No blame or fault is intended or implied.)

Tim Burke
SAIC
Field Off. Sup.



Brian Pardini
Asst. to SAIC
Farm Show Sup.



John Edwards
Tech. Security Lead
Tech. Security Invest.

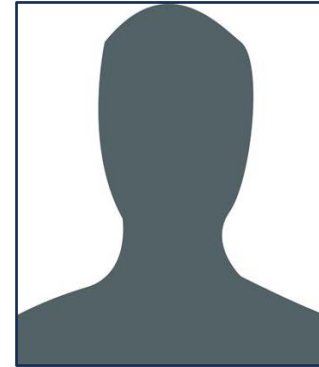

Chase Clowser
Special Agent
Intelligence

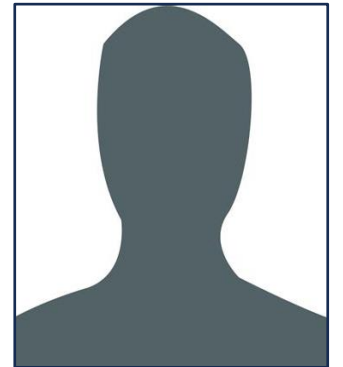

Meredith Bank
Special Agent Lead
/ Transportation



Myosoty Perez
Special Agent
Farm Show Site

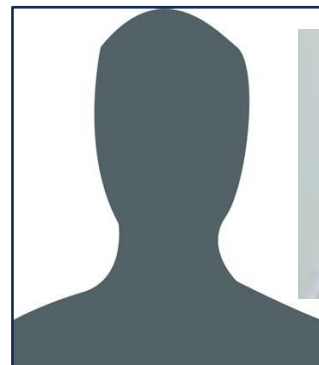

Dana Dubrey
Special Agent
Farm Show Site

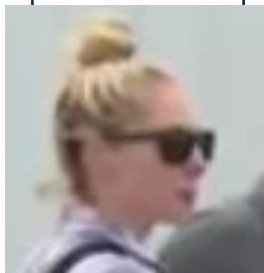

Eduardo Castro
Special Agent
Counter UAS (Drone)

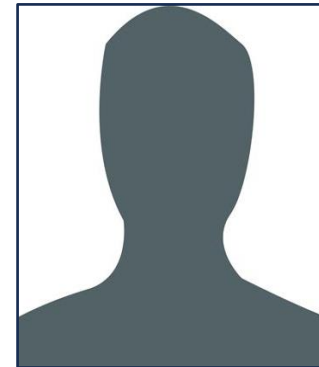

NFN Box
Secret Service
CAT

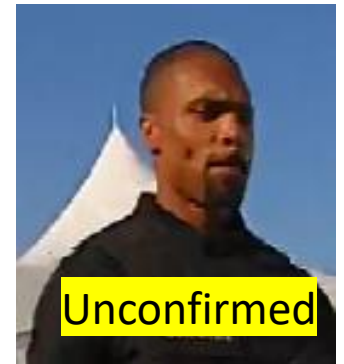

(Note: Names obtained from the unredacted Detail Plan provided to Jason Goodman (Crowd Source the Truth) by Beaver County Detective Bonnie Sedlacek,)

Secret Service Operations (2)

(Disclaimer: This information is provided for investigation identification purposes only. No blame or fault is intended or implied.)

Argument For Being Secret Service Operations

- 1. In area of tents where operations were believed to be stationed
- 2. All three were wearing suits (Pittsburg Office Attire)
- 3. Talking with a SS protection detail agent and a SS CAT member
- 4. All three had their guns drawn, but hid behind the truck

Note: Meredith and Myosoty are female names, and it's doubtful either of them are Eduardo Castro, Counter UAS Operator.

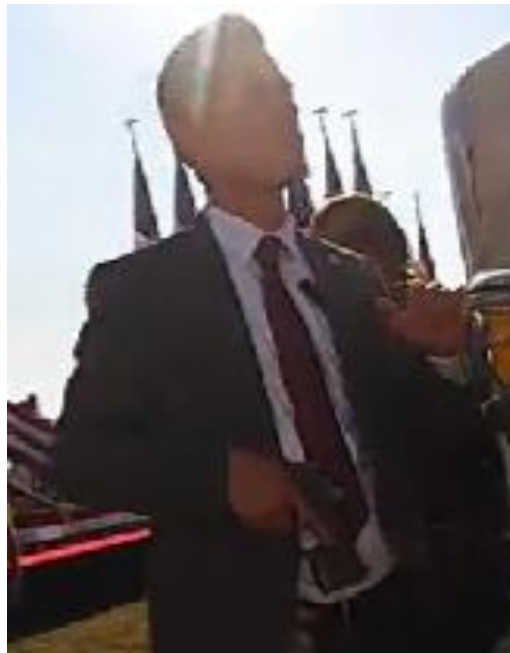

Secret Service Operations (3)

(Disclaimer: This information is provided for investigation identification purposes only. No blame or fault is intended or implied.)

?

?

Myosoty Perez
Special Agent
Farm Show Site

Dana Dubrey
Special Agent
Farm Show Site

Having not already been identified, and most likely not the unidentified female in President Trump's protection detail, this woman is most likely Myosoty Perez or Dana Dubrey.

Protection Detail

Operations

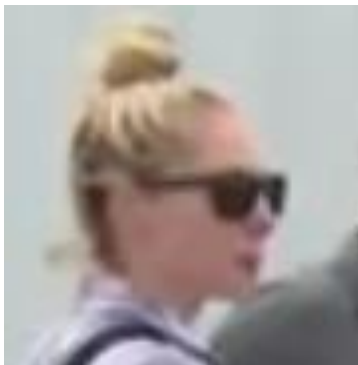

Secret Service Counter-Snipers

(Disclaimer: This information is provided for investigation identification purposes only. No blame or fault is intended or implied.)

Unknown
Hercules 2
Counter-Sniper



Unknown
Hercules 2
Spotter

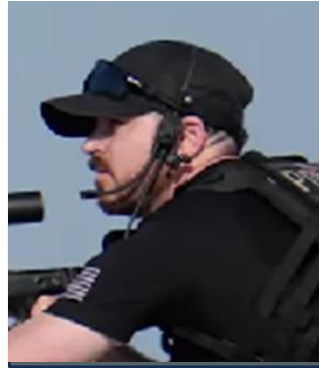

D. King
Hercules 1
Counter-Sniper



Unknown
Hercules 1
Spotter



Hercules 2
North Barn

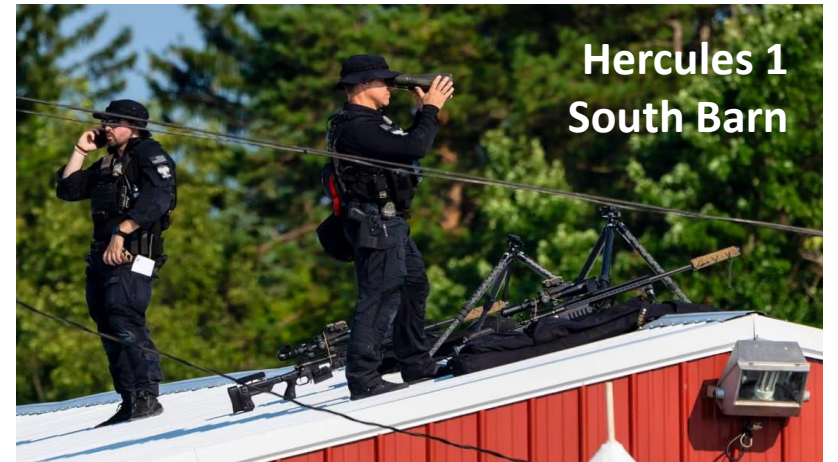

Hercules 1
South Barn

Command & Control Staff

(Disclaimer: This information is provided for investigation identification purposes only. No blame or fault is intended or implied.)

Lt. Herold
Overall Command
(Promoted in 2024)



Lt. Matthew Pearson
BT Commander
Butler Twp



- Overall Command-LT Harold PSP
- Butler Twp-Lt Pearson-1302
Sgt Vensel-1305
Sgt Murphy-1303
- Team 400 Command: LENZ C-1
- Tac Op. Command: Mikulan C2
- Crawford C-3
- Zaliponi A-1
- Schaffner B-1

Sgt. Tom Vensel
BT Command
Butler Twp



Sgt. Robert Murphy
BT Command
Butler Twp

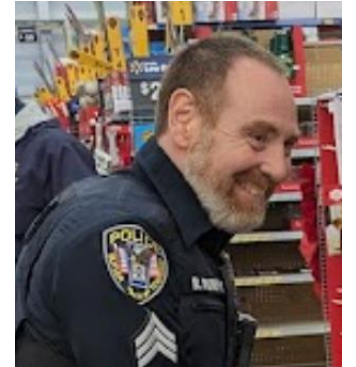

Sgt. Edwards Lenz
CAT #1 Command
Adams Twp



Lt. Kevin Mikulan
CAT #2 Command
Zelienpole



Denny Crawford
Tac Ops
Penn Twp



Aaron Zaliponi
Tac Ops
Adams Twp



Jonathan Schaffner
CAT #1
Butler Twp

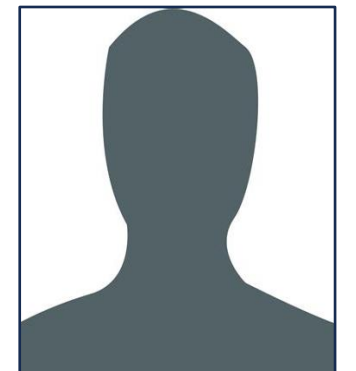

(Note: Names obtained from the unredacted Detail Plan provided to Jason Goodman (Crowd Source the Truth) by Beaver County Detective Bonnie Sedlacek,)

Butler County ESU – CAT #1 Team

(Disclaimer: This information is provided for investigation identification purposes only. No blame or fault is intended or implied.)

Mike Murcko AGR
Counter-Sniper
Jackson Twp



Matthew Wagner
East Grandstand C-S
Prospect Boro

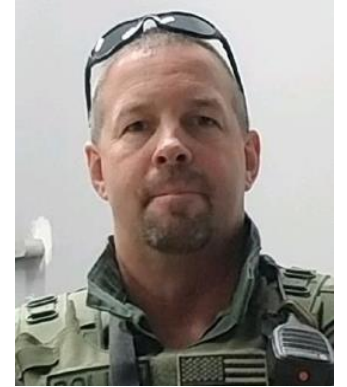

Andrew Niederlander
CAT #1
City of Butler



Nico Soler
CAT #1
Butler Mem. Hos.



Nate Oesterling
CAT #1
Saxonburg Boro



Kory Fleming
CAT #1
City of Butler



(Note: Names obtained from the unredacted Detail Plan provided to Jason Goodman (Crowd Source the Truth) by Beaver County Detective Bonnie Sedlacek,)

Butler County ESU – QRF Team

(Disclaimer: This information is provided for investigation identification purposes only. No blame or fault is intended or implied.)

Chris Kopas
QRF
Adams Twp



Matthew Setnar
QRF
Zelienpole



Ryan Slack
QRF
Cranberry Twp



Jeff Sneddon
QRF
Agency Unknown

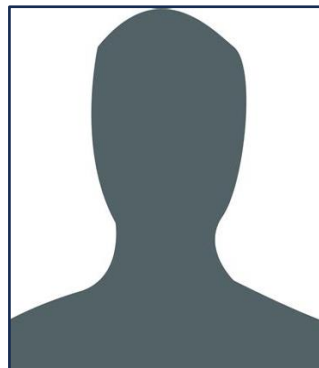

Michael Sulerud
QRF
City of Butler

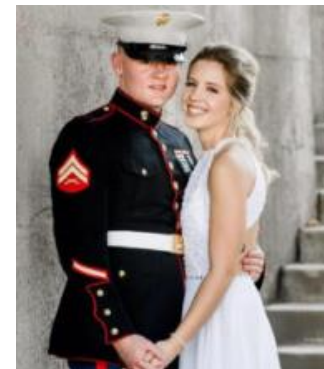

Jon Jurysta
QRF Medic
Cranberry Twp EMS



(Note: Names obtained from the unredacted Detail Plan provided to Jason Goodman (Crowd Source the Truth) by Beaver County Detective Bonnie Sedlacek,)

Butler County – Other Personnel

(Disclaimer: This information is provided for investigation identification purposes only. No blame or fault is intended or implied.)

Chief Joe Beachem
(No Assigned Role)
Saxonburg Boro



Alyssa Mathews
(No Assigned Role)
PA Board of P&P

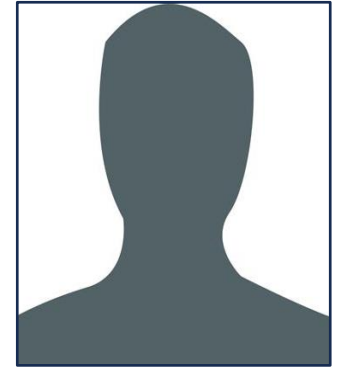

Jacob May
(No Assigned Role)
City of Butler



Det. Bill Mayhugh
(No Assigned Role)
Butler County

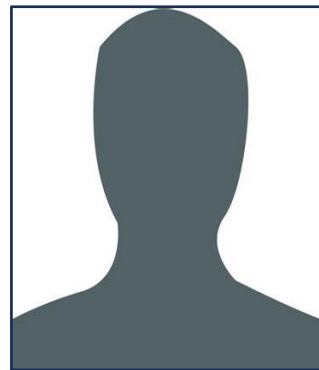

Ray McDonald
(No Assigned Role)
Agency Unknown

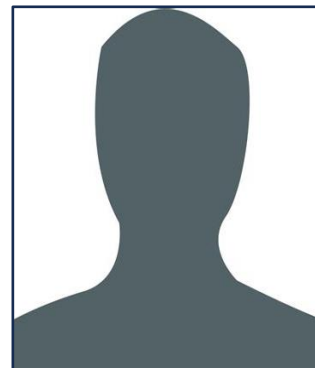

Christian Renaud
(No Assigned Role)
Middlesex Twp



Sgt. William Wilson
(No Assigned Role)
Cranberry Twp

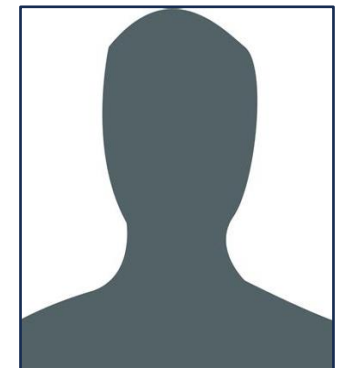

(Note: Names obtained from the unredacted Detail Plan provided to Jason Goodman (Crowd Source the Truth) by Beaver County Detective Bonnie Sedlacek,)

Beaver County ESU - CAT #2 Team

(Disclaimer: This information is provided for investigation identification purposes only. No blame or fault is intended or implied.)

Jason Woods
Counter-Sniper
Economy Boro



Sgt Gregory Nicol M
Counter-Sniper
Monaca Boro



Thomas Shane
CAT #2 Command
Beaver Cnty Sheriff



Joseph O'Sche
CAT #2
Beaver Cnty Sheriff



Sgt Michael Priolo
CAT #2
BVRPD (Regional)



Alexander Bitts
CAT #2
New Brighton Boro

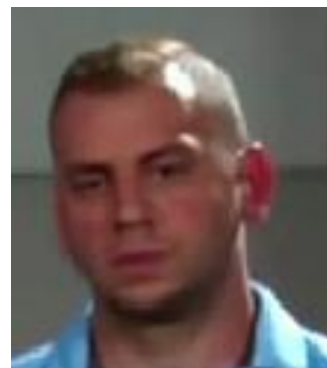

Michel Vasiladiotis-Nicol
CAT #2 (TEMS)
Beaver Cnty ESU



Ronald Costanza
(No Role Listed)
Beaver County Sheriff



Richard Gianvito
(No Role Listed)
Brighton Twp



(Note: Names obtained from the unredacted Detail Plan provided to Jason Goodman (Crowd Source the Truth) by Beaver County Detective Bonnie Sedlacek,)

Washington Regional SWAT - CAT #2 Team

(Disclaimer: This information is provided for investigation identification purposes only. No blame or fault is intended or implied.)

Ben Shaffer
West Grandstand C-S
WRSWAT



Matthew Shaffer
CAT #2
Cecil Twp



Thomas McCarthy
CAT #2
City of Monongahela



Ben Huminsky
CAT #2
(Dept. Unknown)



Pat Short
CAT #2
City of Monongahela

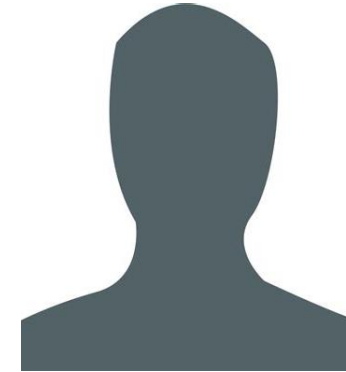

Guy Kusak (?)
(No Role Listed)
Cecil Twp

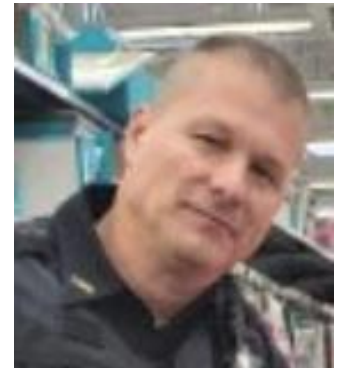

(Note: Names obtained from the unredacted Detail Plan provided to Jason Goodman (Crowd Source the Truth) by Beaver County Detective Bonnie Sedlacek,)

Area of Operations Map



The Zelienople Police Department is the host of the Butler County ESU. The following agencies had representatives at the Butler rally:

- ✓ [Adams Township Police](#) (Officers Listed)
- ✓ [Butler City Police](#) (Officers Not Listed)
- ✓ [Butler Township Police](#) (Officers Listed)
- ✓ [Cranberry Township Police](#) (Officers Listed)
- ✓ [Jackson Township Police](#) (Officers Listed)
- ✓ [Penn Township Police](#) (Officers Not Listed)
- ✓ [Prospect Borough Police](#) ([FB](#)) (Officers Not Listed)
- ✓ [Saxonburg Borough Police](#) (Officers Not Listed)
- ✓ [Slippery Rock Borough Police](#) (Officers Listed)
- ✓ [Zelienople Police Department](#) (Officers Listed)



Det. Pat Young is the Commander of the Beaver County SWAT (ESU) Team. The following agencies had representatives at the Butler rally:

- ✓ [Ambridge Borough Police](#) (FB) (Officers Not Listed)
- ✓ [Beaver Borough Police](#) (Officers Listed)
- ✓ [Brighton Township Police](#) (Officers Listed)
- ✓ [Center Township Police](#) (FB) (Officers Not Listed)
- ✓ [City of Aliquippa Police](#) (Officers Listed)
- ✓ [Economy Borough Police](#) (Officers Not Listed)
- ✓ [Hopewell Township Police](#) (FB) (X) (Officers Listed)
- ✓ [Monaca Borough Police](#) (FB) (X) (Officers Listed)
- ✓ [New Brighton Borough Police](#) (FB) (X) (Officers Not Listed)
- ✓ [Patterson Township Police](#) (Officers Listed)

- ✓ [BVRPD](#) (FB) (Officers Not Listed)
 - Baden Borough (See BVRPD)
 - Conway Borough (See BVRPD)
 - Freedom Borough (See BVRPD)
 - Rochester Township (See BVRPD)

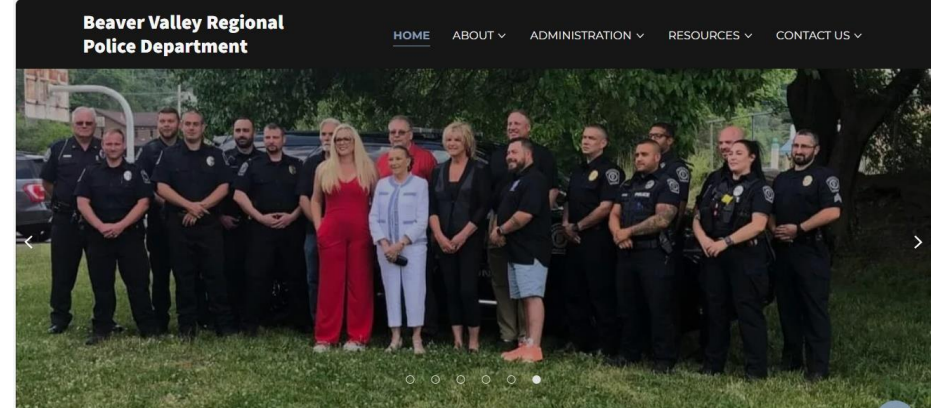

- ✓ [Beaver Cnty Sheriff](#) (Officers Not Listed)
- ✓ [Beaver Cnty Det. Bureau](#) (Officers Listed)
- ✓ [Beaver Cnty. Coroner](#) (Officers Not Listed)

Washington Regional SWAT Departments

The Washington Regional SWAT (WRSWAT) is registered with the IRS as a non-profit organization located in Cecil, Pennsylvania. The following agencies had representatives at the Butler rally:

- ✓ [Cecil Twp \(Cecil-Bishop\) Police](#) (Officers Listed)
- ✓ [City of Monongahela Police](#) (Some Officers Listed)

