

Butler July 13th Recognition Tools

Table of Contents

[Disclaimers & Terms of Use](#)

- | | | |
|--|--|--|
| 1. <u>Law Enforcement Vehicles (1)</u> | 19. <u>FBI Leadership</u> | 36. <u>Local Snipers</u> |
| 2. <u>Law Enforcement Vehicles (2)</u> | 20. <u>USSS Leadership</u> | 37. <u>Butler Township Patrol</u> |
| 3. <u>Law Enforcement Vehicles (3)</u> | 21. <u>USSS Operations (1)</u> | 38. <u>Butler County – Other Departments</u> |
| 4. <u>Tactical Vehicles (1)</u> | 22. <u>USSS Operations (2)</u> | 39. <u>Other Agency Personnel</u> |
| 5. <u>Tactical Vehicles (2)</u> | 23. <u>USSS Operations (3)</u> | 40. <u>Non-Law Enforcement Participants</u> |
| 6. <u>Other Response Vehicles</u> | 24. <u>USSS Operations (4)</u> | 41. <u>LEO (Bodycam) Videos</u> |
| 7. <u>Uniforms – USSS Special Agents</u> | 25. <u>USSS Counter Snipers</u> | 42. <u>Area of Operations Map</u> |
| 8. <u>Uniforms – USSS Police</u> | 26. <u>State & Local Agency Leadership</u> | 43. <u>Federal & State Departments</u> |
| 9. <u>Uniforms – USSS CAT</u> | 27. <u>Pennsylvania State Police</u> | 44. <u>Butler County ESU Departments</u> |
| 10. <u>Uniforms – USSS Counter Snipers</u> | 28. <u>Butler County Sheriffs</u> | 45. <u>Beaver County ESU Departments</u> |
| 11. <u>Uniforms – Other Federal</u> | 29. <u>Command & Control Staff (1)</u> | 46. <u>Washington Police Departments</u> |
| 12. <u>Uniforms – State</u> | 30. <u>Command & Control Staff (2)</u> | 47. <u>Other Counties' Departments</u> |
| 13. <u>Uniforms – County</u> | 31. <u>Tactical Response Members</u> | |
| 14. <u>Uniforms – Local (1)</u> | 32. <u>Butler County ESU – CAT #1</u> | |
| 15. <u>Uniforms – Local (2)</u> | 33. <u>Butler County ESU – QRF</u> | |
| 16. <u>Uniforms – Local (3)</u> | 34. <u>Beaver County ESU - CAT #2</u> | |
| 17. <u>Uniforms – Local ESU/SWAT (1)</u> | 35. <u>WRSWAT - CAT #2</u> | |
| 18. <u>Uniforms – Local ESU/SWAT (2)</u> | | |

Thank you to all of the Peak Prosperity contributors (listed alphabetically below) who helped with identifying the members of various police departments.



Butler July 13th Recognition Tools

Disclaimers & Terms of Use

Disclaimers:

The following content does not reflect the opinions of Peak Prosperity, Peak Prosperity contributors, or other content providers referenced herein, but are rather the sole opinions of the author. The content is provided for educational and investigation purposes only. No blame or fault is intended or implied regarding any persons named or referenced herein.

Links to Third Party Sites:

This document contains links to websites and social media sites ("Linked Sites"). The Linked Sites are not under the control of VegasPatriot and VegasPatriot is not responsible for the contents of any Linked Site, including without limitation any link contained in a Linked Site, or any changes or updates to a Linked Site. VegasPatriot is providing these links to you only as a convenience, and the inclusion of any link does not imply endorsement by VegasPatriot of the site or any association with its operators.

Fair Use Notice:

This document may contain copyrighted material the use of which has not always been specifically authorized by the copyright owner. It is being made available in an effort to advance the understanding of environmental, political, human rights, economic, democratic, scientific, and social justice issues, etc. It is believed that this constitutes a 'fair use' of any such copyrighted material as provided for in Section 107 of the US Copyright Law. In accordance with Title 17 U.S.C. Section 107, the material in this document is distributed without profit to those who have expressed a prior interest in receiving the included information for research and educational purposes

Law Enforcement Vehicles (1)

(Disclaimer: This information is provided for investigation identification purposes only. No blame or fault is intended or implied.)

City of Butler Police



Butler Township



Butler Township (Unmarked)



Penn Township



Jackson Twp



Middlesex Twp



Butler Township (Unmarked)



Allegheny County



Butler County Sheriff (Older)



Butler County Sheriff (Newer)



Law Enforcement Vehicles (2)

(Disclaimer: This information is provided for investigation identification purposes only. No blame or fault is intended or implied.)

Pennsylvania State Police (2024)



Driven by TPR Neugebauer



Pennsylvania State Police (Pre-2024)



Pennsylvania Park Ranger (DCNR)



Pennsylvania State Police Vehicle Identifier

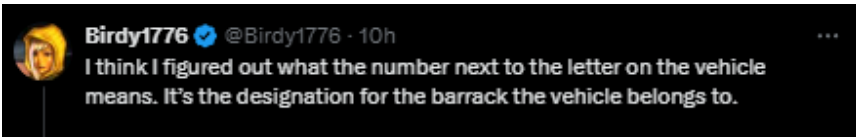

- | | | | |
|--|---|--|---|
| A1 Greensburg
A2 Ebensburg
A3 Indiana
A4 Kiski Valley
A6 Somerset | E1 Erie
E2 Corry
E3 Franklin
E4 Girard
E5 Meadville
E6 Warren | H1 Harrisburg
H2 Carlisle
H3 Chambersburg
H4 Lykens
H5 Newport
H6 Gettysburg
H7 York | N1 Hazleton
N2 Bloomsburg
N3 Fern Ridge
N4 Lehighton
N6 Swiftwater |
| B1 Washington
B2 Belle Vernon
B3 Pittsburgh
B4 Uniontown
B5 Waynesburg | F1 Montoursville
F2 Coudersport
F3 Emporium
F4 Lamar
F5 Mansfield
F6 Milton
F7 Selinsgrove
F8 Stonington | J1 Lancaster
J2 Avondale
J3 Embreeville | P1 Wyoming
P2 Laporte
P4 Shickshinny
P5 Towanda
P6 Tunkhannock |
| C1 Punxsutawney
C2 Clarion
C3 Clearfield
C4 DuBois
C5 Kane
C6 Ridgway
C7 Marienville | G1 Hollidaysburg
G2 Bedford
G3 Huntingdon
G4 Lewistown
G5 McConnellsbu
G6 Philipsburg
G7 Rockview | K1 Philadelphia
K2 Media
K3 Skippack | R1 Dunmore
R3 Honesdale
R4 Blooming Grove
R5 Gibson |
| D1 Butler
D2 Kittanning
D3 Mercer
D4 Beaver
D6 New Castle | M1 Bethlehem
M2 Dublin
M3 Trevoise
M5 Fogelsville
M6 Belfast | L1 Reading
L2 Jonestown
L3 Frackville
L4 Hamburg
L7 Schuylkill Haven | T1 Highspire
T2 Gibsonia
T3 Somerset
T4 Everett
T5 Newville
T6 Bowmansville
T7 King of Prussia
T8 Pocono
T9 New Stanton |

- D1 Butler
- D2 Kittanning
- D3 Mercer**
- D4 Beaver
- D5 New Castle

Troop D, Mercer **SEP 2017**
 Alexis L. McBride of Mercer County
Mark A. Neugebauer of Mercer County

Law Enforcement Vehicles (3)

(Disclaimer: This information is provided for investigation identification purposes only. No blame or fault is intended or implied.)



Hampton Township



Allegheny County Sheriff

These 4 departments were seen responding after the incident.

[\(LINK\)](#)



Bellevue Borough



Ross Township



Pittsburg Police Motorcycle Unit (Motorcade)



Harmony EMS

Tactical Vehicles (1)

(Disclaimer: This information is provided for investigation identification purposes only. No blame or fault is intended or implied.)

Personnel	Personnel	• Vehicles (*)	Terradyne	Bearcat	Can-Amt
COUNTER ASSAULT AR400	QRF Team UTV/SQ400	AR400	SQ400	SQ200	UTV
	COUNTER ASSAULT #2 Beaver ESU Bearcat Must be SQ200	Drivers Beachem	Matthews	McDonald	Zal

(*) Team designator only. There was no third armor at the rally.

BuC ESU's Terradyne



BeC ESU's Lenco Bearcat



Utility Terrain Vehicle (UTV)



Drivers

The drivers listed above are those who drove the teams to the rally site on the morning of the event, from the offsite meetup location.

The operators who drove the armor and UTV during the event were:



Can-Am High Defender



SQ400: Most Likely Schaffner

SQ200: GAT #@ Cmdr. Shane

UTV: QRF ATL Sulerud

(Disclaimer: This information is provided for investigation identification purposes only. No blame or fault is intended or implied.)

At 18:27:05, after arranging for CAT #1 to take the Terradyne to the hospital to support a request for tactical resources to set up a perimeter, Sgt. Lenz states that he requested North Hills SRT to backfill those resources. We can see in dashcam video that they do arrive, along with members of the City of McKeesport SWAT. It is not known if they brought their Allegheny County armor, but it would be safe to assume they did. They likely parked it on the rally side, perhaps near the BuC Command Center or along the AGR fence.

18:26:56	426	PD Ops 4	100502	Mikulan	Whichever element you have responding to the hospital have them link up with state police when they get here and set up a perimeter, whatever they can do
18:27:05	427	PD Ops 4	100501	Lenz	Copy, bravo1 is coming, and I have requested North Hills SRT to backfill.

Allegheny County

Near the end of the video below you can see Allegheny County’s armor. The North Hills and City of McKeesport, both of Allegheny county, responded to AGR 6 at approximately 19:50, having been requested by Sgt. Lenz to backfill CAT #1 since they supported the hospital visit.

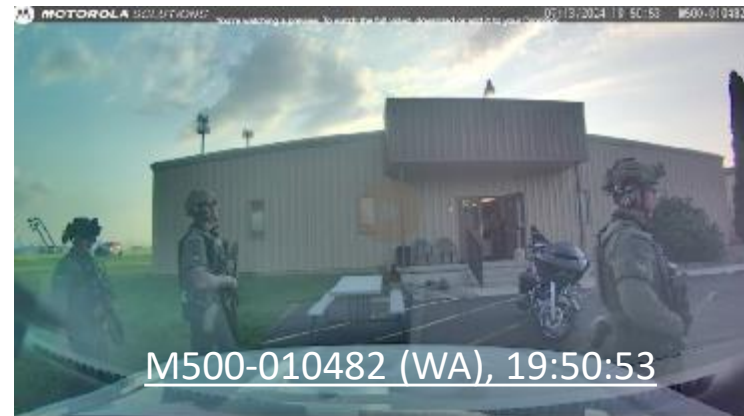

Washington County

The WRSWAT’s LENCO Bearcat was not used at the rally, but they do have one.

[WRSWAT Armor](#)



Other Response Vehicles

(Disclaimer: This information is provided for investigation identification purposes only. No blame or fault is intended or implied.)

Butler County ESU
Command Center
July 13, 2024

[Facebook](#)



Allegheny County
Bomb Squad

[LINK](#)



Connoquenessing Borough (BuC) Fire Rescue

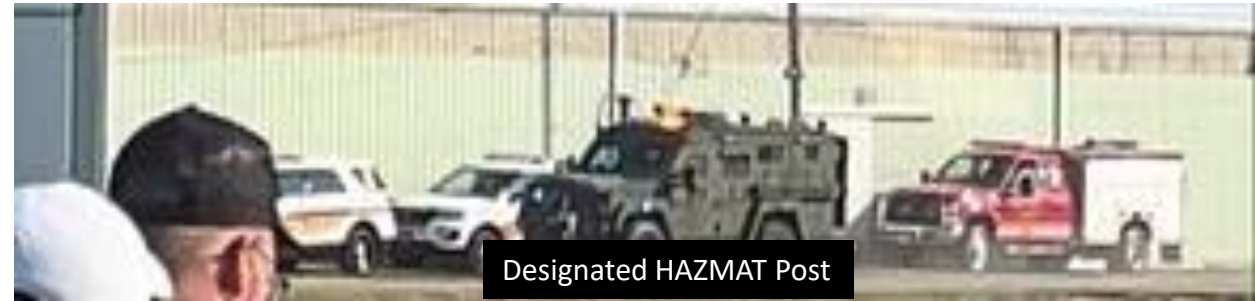

Designated HAZMAT Post

Allegheny
Health
Network



Motorcade



Butler Memorial Hospital

Other Ambulance Services



USSS Security Entrance



David Dutch

Uniforms – USSS Special Agents

(Disclaimer: This information is provided for investigation identification purposes only. No blame or fault is intended or implied.)

**Secret Service
Protection Detail SAIC**



**Secret Service
Special Agent**



**Secret Service
Special Agent**



Uniforms – USSS Police



(Disclaimer: This information is provided for investigation identification purposes only. No blame or fault is intended or implied.)

Secret Service Uniform Div. Police

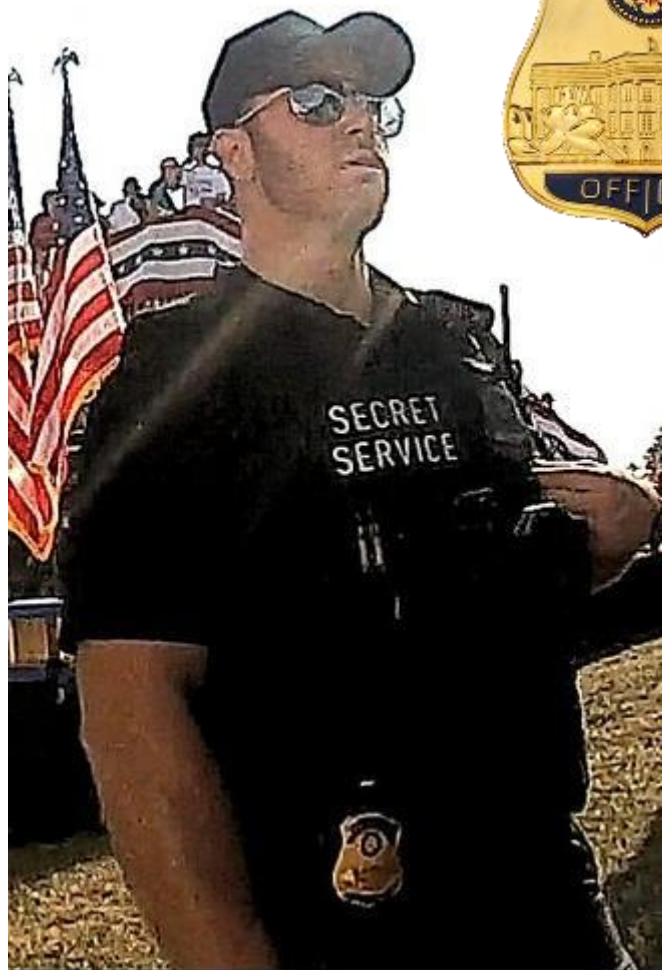

CHIEF

ASSISTANT
CHIEF

DEPUTY CHIEF

INSPECTOR

CAPTAIN

LIEUTENANT

SERGEANT /
SERGEANT-
TECHNICIANOFFICER /
OFFICER-
TECHNICIAN

Shoulder Patch
On Left Arm



Uniforms – USSS CAT

(Disclaimer: This information is provided for investigation identification purposes only. No blame or fault is intended or implied.)



CHIEF

ASSISTANT
CHIEF

DEPUTY CHIEF

INSPECTOR

CAPTAIN

LIEUTENANT

SERGEANT /
SERGEANT-
TECHNICIAN

OFFICER /
OFFICER-
TECHNICIAN



Helmets
Assault Rifles
Shoulder Patch
Kevlar Body Armor



Counter Assault Team

The Counter Assault Team (CAT) provides direct, tactical support to Secret Service protective details, including those of the president and vice president of the United States. CAT personnel receive advanced training in weapons handling, tactics and decision making. CAT's primary function is to divert, suppress and neutralize an organized attack against a protectee, motorcade or supported location. To accomplish their mission, CAT personnel conduct thorough tactical advance planning and extensive coordination with supporting tactical entities.

CAT members are selected from the ranks of special agents.

Designated "Hawkeye" for
Presidential Detail Only

Uniforms - USSS Counter Snipers

(Disclaimer: This information is provided for investigation identification purposes only. No blame or fault is intended or implied.)



Older Patch?



- CHIEF
- ASSISTANT CHIEF
- DEPUTY CHIEF
- INSPECTOR
- CAPTAIN
- LIEUTENANT
- SERGEANT / SERGEANT-TECHNICIAN
- OFFICER / OFFICER-TECHNICIAN



Uniforms – Other Federal

(Disclaimer: This information is provided for investigation identification purposes only. No blame or fault is intended or implied.)

FBI Evidence Response Team



Black Over Tan
"FBI" on Back

Homeland Security Investigations



Homeland Security Investigations



Black Over Tan
"Police HSI" on Front

Department of Defense

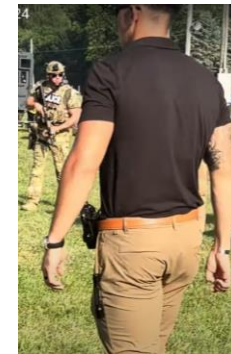
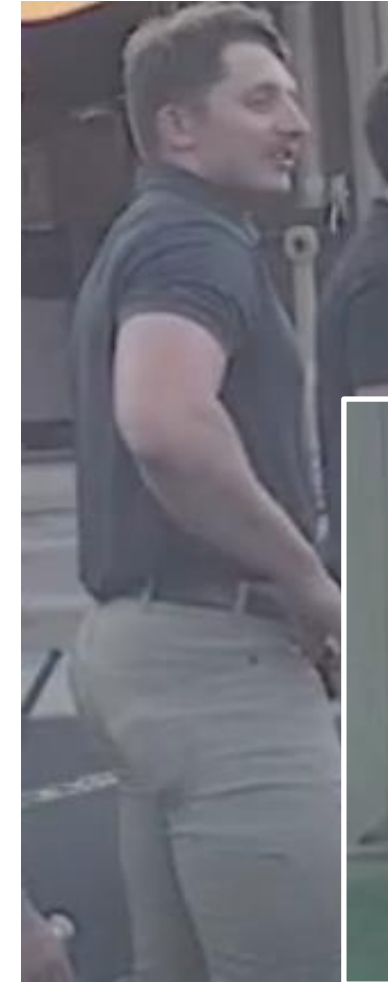

Explosives K-9



Uniforms – State

(Disclaimer: This information is provided for investigation identification purposes only. No blame or fault is intended or implied.)



Pennsylvania State Police
[Website](#)



Pennsylvania State Constable
[Website](#)



Pennsylvania Park Ranger (DCNR)
[Website](#)



Title	Insignia
Colonel	
Lieutenant Colonel	
Major	
Captain	
Lieutenant	
Sergeant	
Corporal	
Trooper First Class	
Trooper	
State Police Cadet	



Medium Over Dark Grey
Patches on Both Sleeves

Tan Over Olive Green
Patches on Both Sleeves
"Ranger" on Back of Vest

Uniforms – County

(Disclaimer: This information is provided for investigation identification purposes only. No blame or fault is intended or implied.)



Butler County Sheriff's Deputy



Black Patches on Both Sleeves

[Website](#)



Allegany County Police Department

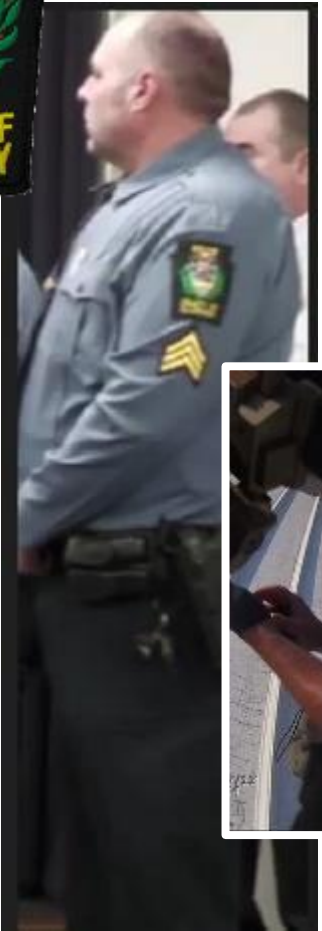

[Website](#)

Uniforms – Local (1)

(Disclaimer: This information is provided for investigation identification purposes only. No blame or fault is intended or implied.)

Butler Township Police

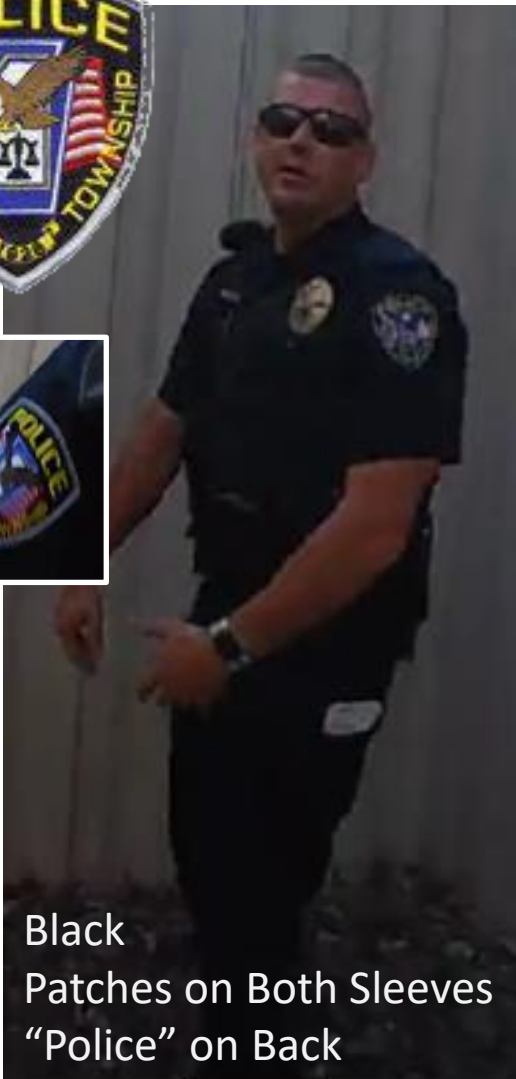

Black Patches on Both Sleeves "Police" on Back

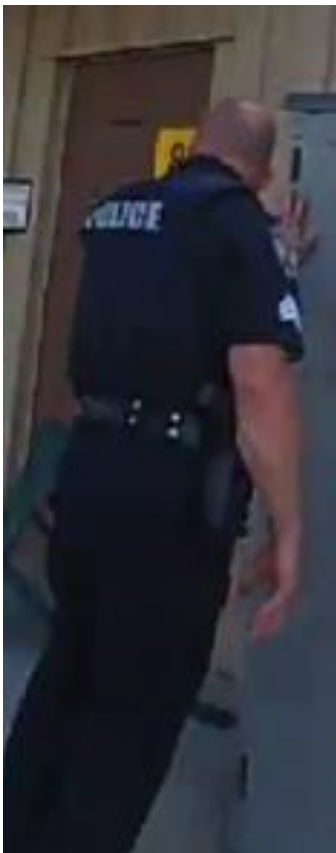

City of Butler Police



Black Patches on Both Sleeves



Cranberry Twp



Uniforms – Local (2)

(Disclaimer: This information is provided for investigation identification purposes only. No blame or fault is intended or implied.)



Adams Twp



Saxonburg Borough



Zelienpole



Penn Twp

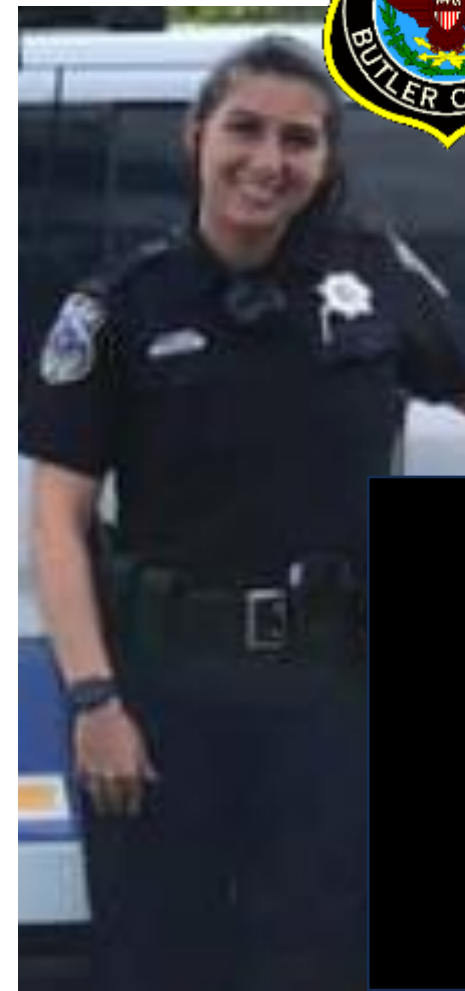

Uniforms – Local (3)

(Disclaimer: This information is provided for investigation identification purposes only. No blame or fault is intended or implied.)



Prospect Boro



Middlesex
Twp



Jackson
Twp



Slippery
Rock Boro



Uniforms – Local ESU/SWAT (1)

(Disclaimer: This information is provided for investigation identification purposes only. No blame or fault is intended or implied.)



Butler County ESU

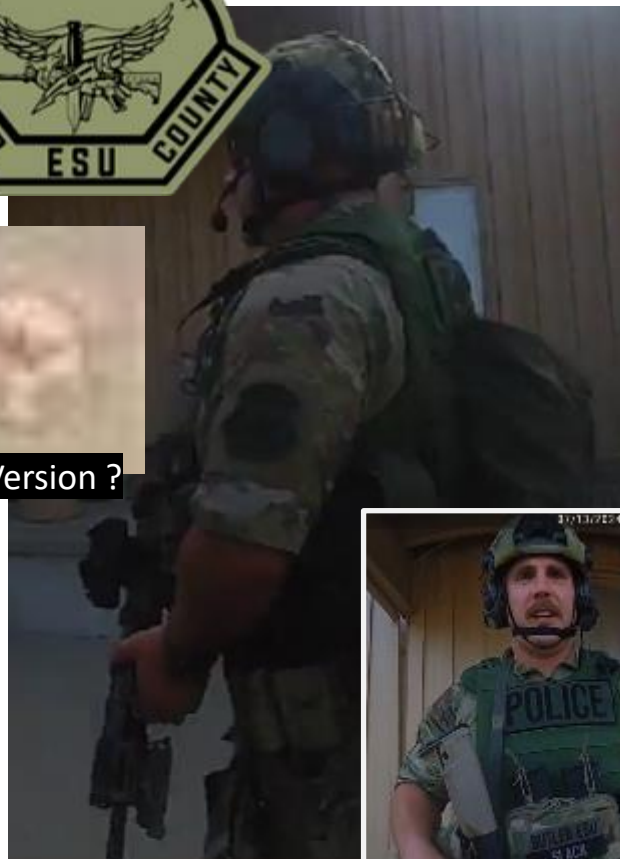

Green Vest
Patches on Both Sleeves

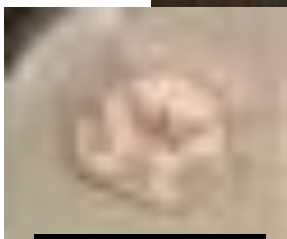

Older Version ?



Beaver County ESU



Camo Vest
Patches & Shirts Vary



Washington County SWAT



Black
Patches on Both Sleeves



Uniforms – Local ESU/SWAT (2)

(Disclaimer: This information is provided for investigation identification purposes only. No blame or fault is intended or implied.)

North Hills
SRT



City of McKeesport
SWAT



18:26:50	424	PD Ops 4	100502	Mikulan	Charlie2 to command, Charlie2 to command
18:26:54	425	PD Ops 4	100501	Lenz	Go
18:26:56	426	PD Ops 4	100502	Mikulan	Whichever element you have responding to the hospital have them link up with state police when they get here and set up a perimeter, whatever they can do
18:27:05	427	PD Ops 4	100501	Lenz	Copy, bravo1 is coming, and I have requested North Hills SRT to backfill.



Ross Township
Allegheny County

Boro of Dravosburg
Allegheny County

FBI Leadership

(Disclaimer: This information is provided for investigation identification purposes only. No blame or fault is intended or implied.)

Christopher Wray
Director



Paul Abbate
Deputy Director

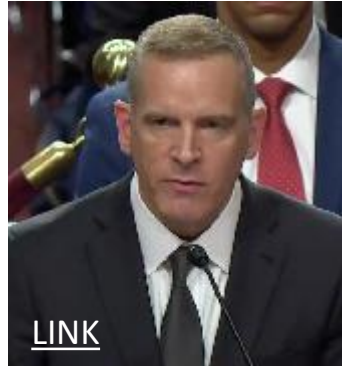

Name
Role



Robert Wells
Exec. Asst. Director



Kevin Rojeck
Pittsburgh SAIC



USSS Leadership

(Disclaimer: This information is provided for investigation identification purposes only. No blame or fault is intended or implied.)

Kimberly Cheatle (1)
Former Director



(1) [7/2024 Resignation](#)

Ronald Rowe Jr.
Acting Director



Name
Role



(*) Placed on Pay & Duty
Status After the Rally

Michael Plati
Assist. Dir. Protective Ops.



(2) [9/2024 Retirement](#)

VACANT (2)
Assist. Dir. Protective Ops.



Asst. Dir. David Torres
Off. of Strat. Intel. & Info.



Anthony Guglielmi
Chief of Communications



Tim Burr (Chicago SAIC)
Butler Security Room

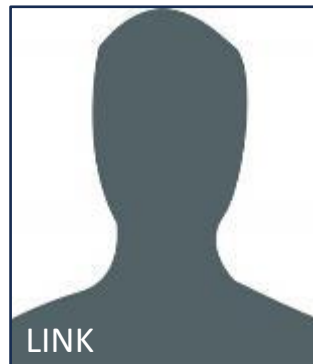

Name Unknown
USSS Special Agent



Other USSS Personnel

See USSS
Operations (1)
(Possibly Chase
Clowser)

USSS Operations (1)

(Disclaimer: This information is provided for investigation identification purposes only. No blame or fault is intended or implied.)

Tim Burke (*)
SAIC
Pitt. Field Off..



Brian Pardini (*)
Asst. to SAIC
Pitt. Field Off.



Name
Role
Div/Office/Detail



(*) Placed on Pay & Duty
Status After the Rally

Unconfirmed = No Non-Rally ID

Chase Clowser (*)
Prot. Intel. Advance
Pitt. Field Off.



TSI John Edwards
Tech. Security Invest.
Technical Security Div.



SA Meredith Bank (*)
Lead Advance Agent
Pitt. Field Off.



SA Myosoty Perez
Site Agent
DJT Prot. Detail



SSA Dana Dubrey (*)
Site Counterpart
Pitt. Field Off.



Unknown
Site Prot. Intel.
Other Field Off.

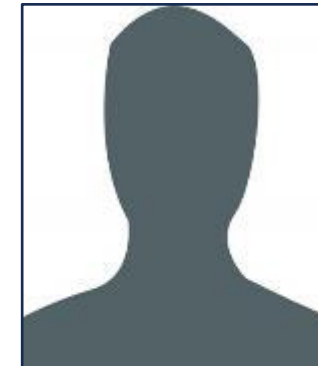

(Note: Names from unredacted BuC Detail (provided by BeC Det. Bonnie Sedlacek to Jason Goodman) and BuC radio logs (provided by BuC ESU to Ken Silva).

USSS Operations (2)

(Disclaimer: This information is provided for investigation identification purposes only. No blame or fault is intended or implied.)

Unknown
CAT Advance
SOD – Wash. D.C.

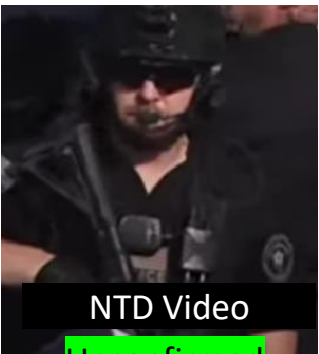

SA Eduardo Castro
Counter UAS
DJT Prot. Detail

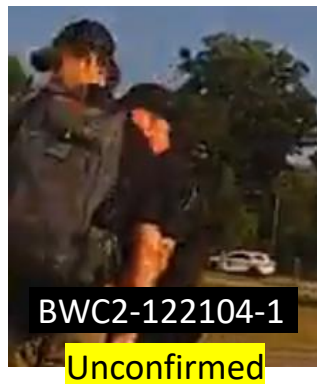

Name
Role
Div/Office/Detail



Unconfirmed = Inferred from Interview

Unconfirmed = No Non-Rally ID

Unknown SA
AGR Complex
Unknown



Unknown SA
USSS Post 1
Meridian & BPL



Joshua Box
CAT Oper.
SOD – Wash. D.C

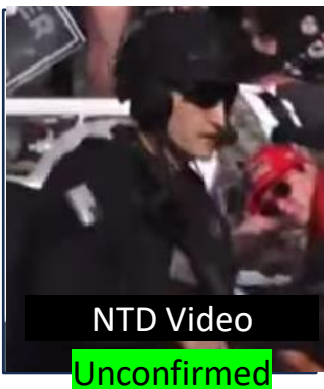

Unknown
CSRT
Unknown Field Off.

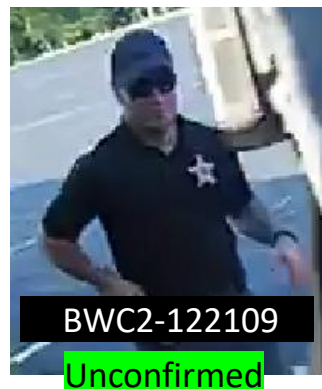

(Note: Names from unredacted BuC Detail (provided by BeC Det. Bonnie Sedlacek to Jason Goodman) and BuC radio logs (provided by BuC ESU to Ken Silva).

USSS Operations (3)

(Disclaimer: This information is provided for investigation identification purposes only. No blame or fault is intended or implied.)

President Trump Protective Detail

Sean Curran
SAIC
DJT Prot. Detail



Matthew Piant
Deputy SAIC
DJT Prot. Detail



Name
Role
Div/Off/Detail

Special Agent Hierarchy
Special Agent in Charge (SAIC)
Deputy SAIC
Assistant SAIC
Supervisory Special Agent
Special Agent
(Source: specialagents.org)

Nicholas Menster
Asst. SAIC
DJT Prot. Detail



Unknown
Special Agent
DJT Prot. Detail



Trump to announce Sean Curran, the head of his Secret Service campaign detail, as Secret Service director, according to three sources who I've spoken over several days this week.
Curran is on the right in this iconic photo from the July 13 Butler assassination attempt. ([Real Clear Politics](http://RealClearPolitics))

18 And as that's happening SAIC Curran is kind of crashing on his lower section, kind
19 of zippered in, and then you see SSA Piant coming across over the top.
20 And that's what I did.
21 Q Right. And then -- so were you the first person to actually physically reach
22 him, as far as you know?
23 A I was. (Task Force ASAIC DTD Transcript, Page 98)

The top supervisors who had to sign off on the security plan for the Butler rally are Tim Burke, special agent in charge of the Secret Service's Pittsburgh Field Office, and Nick Menster, assistant special agent in charge of the Trump detail.
([Real Clear Politics](http://RealClearPolitics))

Sean Curran, the detail leader and top boss of Trump's regular 60-member protective team, and his deputy, Matthew Piant, complained of "rumors, innuendo and toxicity" among the detail, as well as "selfishness and immaturity."
([Real Clear Politics](http://RealClearPolitics))

(Note: Names from unredacted BuC Detail (provided by BeC Det. Bonnie Sedlacek to Jason Goodman) and BuC radio logs (provided by BuC ESU to Ken Silva).

USSS Operations (4)

(Disclaimer: This information is provided for investigation identification purposes only. No blame or fault is intended or implied.)

Argument For Being Secret Service Operations

1. In area of tents where operations were believed to be stationed
2. All three were wearing suits (Pittsburgh Office Attire)
3. Talking with a USSS Uniformed Division Police
4. All three had their guns drawn, but hid behind the truck



HIS
Special Agent

Secret Service
Police Officer

They Could Also Be An HIS Agents

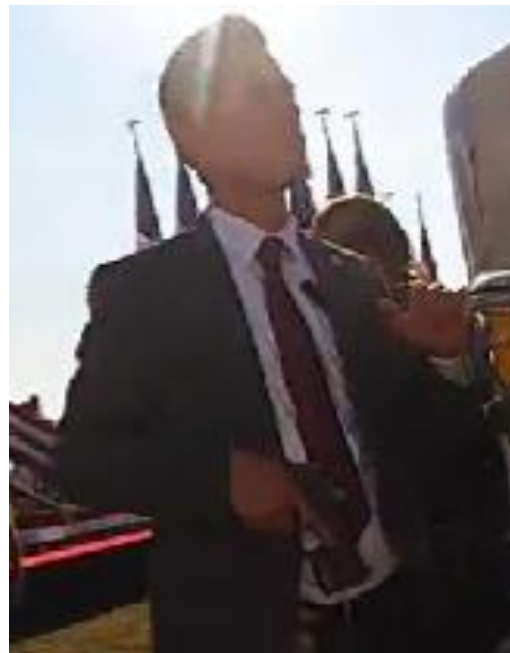

(Note: Names from unredacted BuC Detail (provided by BeC Det. Bonnie Sedlacek to Jason Goodman) and BuC radio logs (provided by BuC ESU to Ken Silva).

USSS Counter Snipers

(Disclaimer: This information is provided for investigation identification purposes only. No blame or fault is intended or implied.)

Unknown
Counter-Sniper
Hercules 2 (West)



[Video](#)

Unknown
Counter-Sniper
Hercules 2 (East)



Name
Role
Team



John Marciniak
Counter-Sniper
Hercules 1 (East)

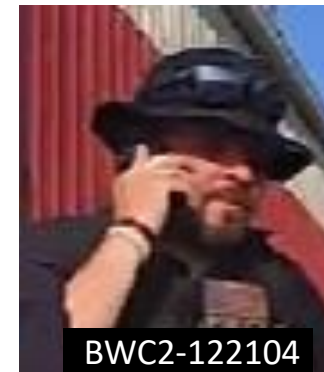

Lead CS

Sgt. D. King
Counter-Sniper
Hercules 1 (West)



Fired Shot 10

[Video](#)



“At the Secret Service on our Counter Sniper Team we operate as a shooter-shooter role. We don’t operate within the shooters spotter role. And that's very specific so that if a -- if one of us was shot, the other could continue to fight.” (Hercules 2 CS, [HSGAC Interview Transcript](#), Pg. 27)



John Marciniak was the Secret Service’s lead counter-sniper at the rally. (Source: [NYT](#)) “D. King” was seen on his equipment bag.

State & Local Agency Leadership

(Disclaimer: This information is provided for investigation identification purposes only. No blame or fault is intended or implied.)

Col. Christopher Paris
Commander
PSP



Richard Goldinger
District Attorney
Butler County



Name
Role
Jurisdiction



Nathan Bible
District Attorney
Beaver County



Tom Knights
Manager
Butler Township

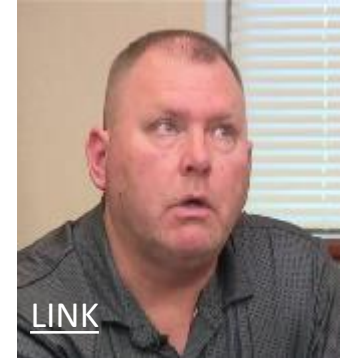

Joseph Olayer
Sergeant
PSP

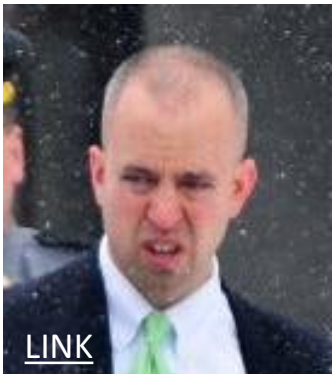

Michael Slupe
Sheriff
Butler County



Kevin Meyer
Chief of Police
Cranberry Township



Det. Patrick Young
ESU Commander
Beaver County

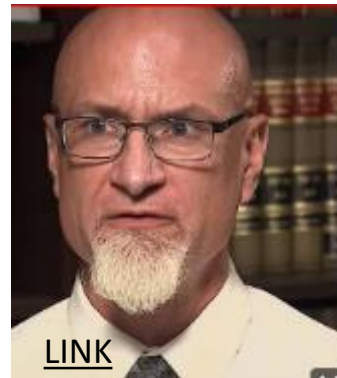

VACANT (1)
Chief of Police
Butler Township



(1) [Retirement](#)

BWC2-122104

(Note: Names from unredacted BuC Detail (provided by BeC Det. Bonnie Sedlacek to Jason Goodman) and BuC radio logs (provided by BuC ESU to Ken Silva).

Pennsylvania State Police

(Disclaimer: This information is provided for investigation identification purposes only. No blame or fault is intended or implied.)

Lt. Herold
(None Assigned)
Overall Command



Sgt. Joseph Olayer
Post 16
USSS Security Room

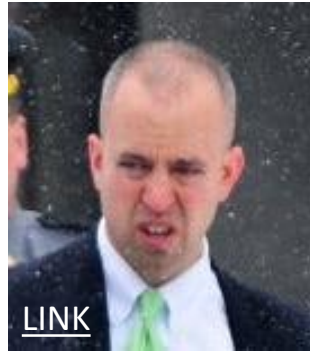

Name
Post(*)
Role/Notable



TPR (?) Graham
(Pending)
Cut Hand on Fence

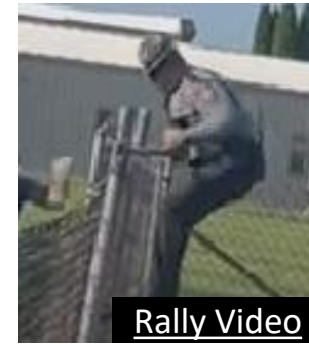

TPR (?) Tanner
(Pending)
(Pending)



TPR Mark A. Neugebauer
(Pending)
1st Outside LEO at AGR 6



Cpl. Max DeLuca
(Pending)
(Pending)



Note: Out of respect for PSP undercover operations, the ID of undercover officers at the rally are not included in this tool.

(*) For post numbers, see "[Butler July 13th Research Tools](#)," Overview Maps (3).

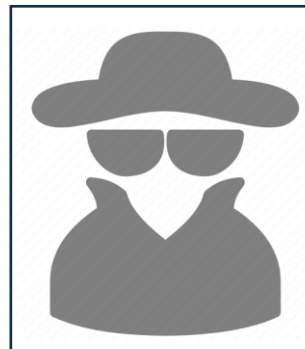

(Note: Names from unredacted BuC Detail (provided by BeC Det. Bonnie Sedlacek to Jason Goodman) and BuC radio logs (provided by BuC ESU to Ken Silva).

Butler County Sheriffs

(Disclaimer: This information is provided for investigation identification purposes only. No blame or fault is intended or implied.)

Michael Slupe
(None Assigned)
Sheriff



Harry Callithen
(None Assigned)
Chief Deputy



Name
Post
Rank



Anthony Sawl
(Pending)
Seargent

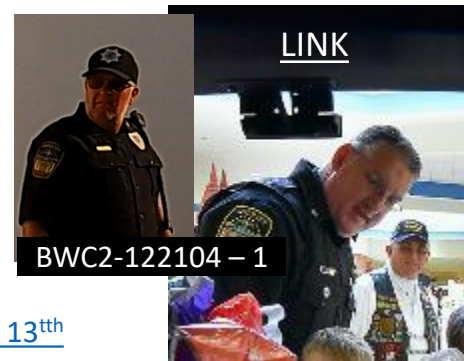

Bryce Foreback
(Pending)
Deputy



(*) For post numbers, see "[Butler July 13th Research Tools](#)," Overview Maps (3).

Terry Walker (Mr.)
(Pending)
Deputy



Bobbiejo Walker (Mrs.)
(Pending)
Deputy



Erick McCall
(Pending)
Deputy



Ed Newman
(Pending)
Deputy

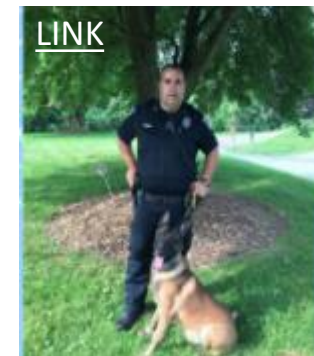

Eddie McGrady
(Pending)
Deputy



(Note: Names from unredacted BuC Detail (provided by BeC Det. Bonnie Sedlacek to Jason Goodman) and BuC radio logs (provided by BuC ESU to Ken Silva).

(Disclaimer: This information is provided for investigation identification purposes only. No blame or fault is intended or implied.)

BuC ESU Command Center

Command Center Staff

- Butler County ESU Commander Sgt. Edward Lenz
- Butler County ESU Deputy Commander Denny Crawford (After 3:10 pm)
- Butler Township Police Lt. Matthew Pearson (After 2 pm)
- Butler Township Asst. Fire Chief Michael Schmidt (Unconfirmed)
- Butler Township Sheriffs Sgt. Patrick Walker (Unconfirmed)
- Butler County ESU Member & 911 Center Employee (Identity Unknown)

Note 1 Unconfirmed staff were identified using a text overlay un-redaction of Crawford's [Task Force Transcripts](#), Page 23.

Note 2: A PSP officer was intended to be in the BuC ESU Command Post, but a radio was provided instead. Per Lt. Pearson, that radio did not work at all.

Note 3: Lt. Pearson testified that he was in the FOP for a restroom break shortly before shots were fired. That's why we saw him leaving from there in his bodycam video.

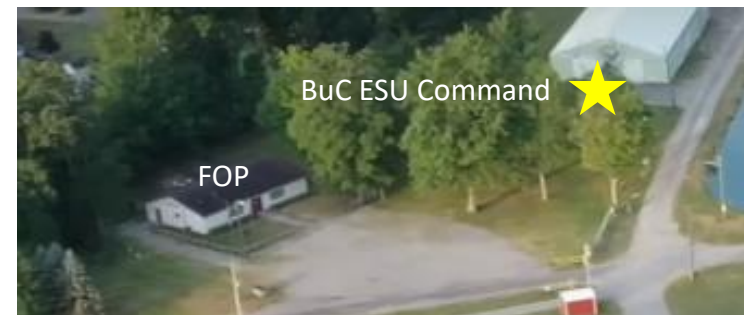

(Note: Names from unredacted BuC Detail (provided by BeC Det. Bonnie Sedlacek to Jason Goodman) and BuC radio logs (provided by BuC ESU to Ken Silva).

Command & Control Staff (2)

(Disclaimer: This information is provided for investigation identification purposes only. No blame or fault is intended or implied.)

Lt. Herold
Overall Command
(Promoted in 2024)



Lt. Matthew Pearson
BT Commander
Butler Twp



Name
Role
Jurisdiction

- Overall Command-LT Harold PSP
- Butler Twp-Lt Pearson-1302
Sgt Vensel-1305
Sgt Murphy-1303
- Team 400 Command: LENZ C-1
- Tac Op. Command: Mikulan C2
- Crawford C-3
- Zaliponi A-1
- Schaffner B-1

(*) Went to Hospital

Sgt. Edward Lenz
Commander
Adams Twp



Lt. Kevin Mikulan
Deputy Commander
Zelienpole

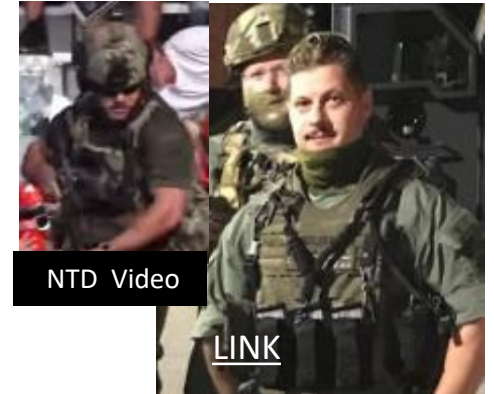

Sgt. Tom Vensel
BT Command
Butler Twp



Sgt. Robert Murphy
BT Command
Butler Twp



Denny Crawford
Deputy Commander
Penn Twp



Jonathan Schaffner (*)
Bravo Team Leader
Butler Twp



Aaron Zaliponi (*)
Alpha Team Leader
Adams Twp



(Note: Names from unredacted BuC Detail (provided by BeC Det. Bonnie Sedlacek to Jason Goodman) and BuC radio logs (provided by BuC ESU to Ken Silva).

Tactical Response Members

(Disclaimer: This information is provided for investigation identification purposes only. No blame or fault is intended or implied.)

BuC, BeC, and WRSWAT ESU Members

Alpha = BuC QRF

- QRF Team UTV/SQ400
- Zaliponi – Team Leader**
- Sulerud – Asst. Team Leader**
- Kopas
- Slack
- Sneddon
- Jurysta – **TEMS**
- Setnar
- Renaud – Added**
- McDonald – Added TEMS**

Bravo = BuC CAT #1

- COUNTER ASSAULT AR400
- Mikulan – **Deputy Commander**
- Schaffner – **Team Leader**
- Fleming – **Asst. Team Leader**
- Niederlander
- Oesterling
- May
- Nico – **TEMS**
- Dickey – Added**
- (**) McDonald**

Delta (*) = BeC & WRSWAT (CAT #2)

- COUNTER ASSAULT #2
- Beaver County
- Shane – **BeC Commander**
- O'Sche
- Bitts
- Priolo (until 1600)
- Nicol, M (TEMS)
- Costanza – Added**
- Gianvito – Added**
- Crawford – Embedded TEMS**

Sierra = Snipers

- Sniper Elements
- Butler/Beaver/Washington
- Grandstand Location(10S1)
- AGR Location(10S3)

- Washington County
- Kuzak – WRSWAT Commander**
- Shaffer M
- Shaffer B – **See Sniper Elements**
- Huminski – **See Sniper Elements**
- McCarthy
- Short

- SNIPER ELEMENTS
- Butler ESU: **Wagner – TL**
- Unknown**
- Murcko**
- Beaver ESU: **Woods – TL**
- Nicol**
- Washington SWAT:
- B. Shaffer &**
- B. Huminsky**

(*) [Shane] So everybody has Alpha and Bravo and then -- so that's -- we just separated ourselves and we used Delta that day. But the sniper units are all considered Sierra units. (Deps. Cmdr. Shane, [Task Force Transcript](#), Page 83)

(**) Ray McDonald, a BuC medic, was seen with Jurysta when Comperatore was transported to the VIP/medical tent. He could have been part of QRF or CAT #1, or simply just an extra medic with BuC ESU.

(Note: Names from unredacted BuC Detail (provided by BeC Det. Bonnie Sedlacek to Jason Goodman) and BuC radio logs (provided by BuC ESU to Ken Silva).

Butler County ESU – CAT #1

(Disclaimer: This information is provided for investigation identification purposes only. No blame or fault is intended or implied.)

Jonathan Schaffner (*)
CAT #1 Team Leader
Butler Twp

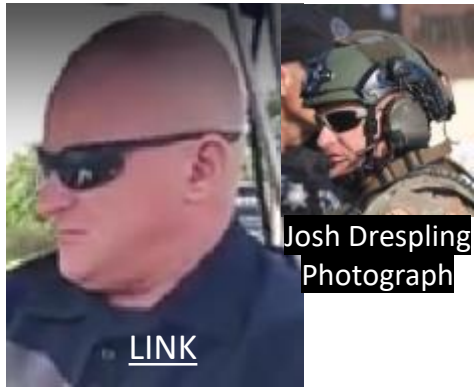

Kory Fleming (*)
CAT #1 Asst. TL
Butler Twp



Name
Role
Jurisdiction



(*) Went to Hospital

Andrew Niederlander (*)
CAT #1
City of Butler

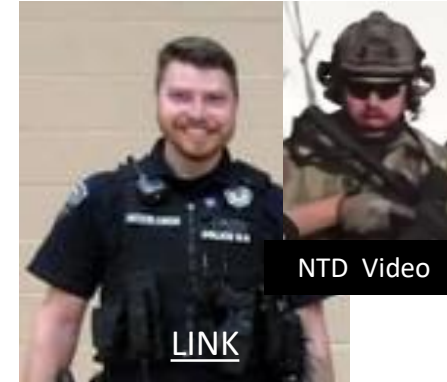

Nate Oesterling
CAT #1
Saxonburg Boro



Bravo Team

J. Nico Soler
CAT #1/TEMS Ops
Butler Mem. Hos.



Jacob May
CAT #1
City of Butler



- COUNTER ASSAULT AR400
 - Mikulan
 - Schaffner
 - Fleming
 - Niederlander
 - Oesterling
 - May
 - Nico
- + Dickey

Derek Dickey (*)
(No Assigned Role)
Slippery Rock Boro



(Note: Names from unredacted BuC Detail (provided by BeC Det. Bonnie Sedlacek to Jason Goodman) and BuC radio logs (provided by BuC ESU to Ken Silva).

Butler County ESU – QRF

(Disclaimer: This information is provided for investigation identification purposes only. No blame or fault is intended or implied.)

Aaron Zaliponi
QRF Team Leader
Adams Twp



Michael Sulerud
QRF Asst. TL
City of Butler



Name
Role
Jurisdiction



Chris Kopas
QRF
Adams Twp



Ryan Slack
QRF
Cranberry Twp



Jonathan Jurysta
QRF Medic
Cranberry Twp EMS



Jeff Sneddon
QRF
Saxonburg Boro



Alpha Team

QRF Team UTV/SQ400
Sulerud
Kopas
Slack
Sneddon
Jurysta
Setnar
+ Renaud

Matthew Setnar
QRF
Zelienpole



Christian Renaud
(No Assigned Role)
(Current Unknown)



(Note: Names from unredacted BuC Detail (provided by BeC Det. Bonnie Sedlacek to Jason Goodman) and BuC radio logs (provided by BuC ESU to Ken Silva).

Beaver County ESU - CAT #2 Team

(Disclaimer: This information is provided for investigation identification purposes only. No blame or fault is intended or implied.)

Thomas Shane
CAT #2 Commander
Beaver Cnty Sheriff



Joseph O'Sche
CAT #2
Beaver Cnty Sheriff



Name
Role
Jurisdiction



Alexander Bitts
CAT #2
New Brighton Boro

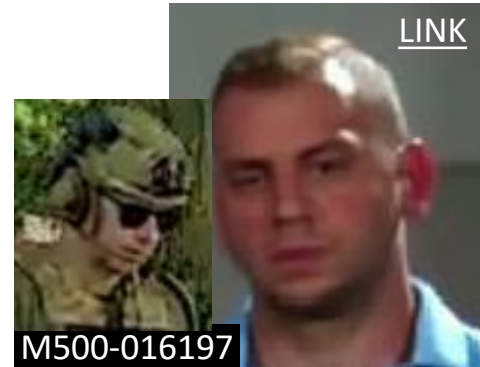

Sgt Michael Priolo
CAT #2
BVRPD (Regional)

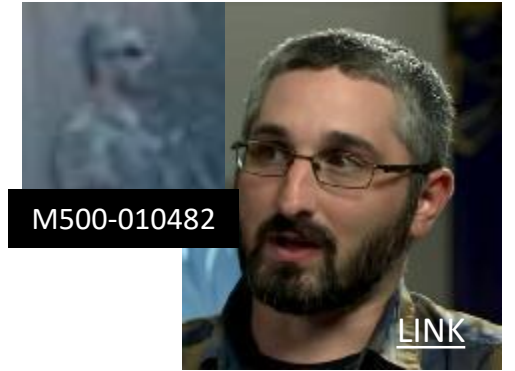

Michel Vasiladiotis-Nicol
CAT #2 (TEMS)
Beaver Cnty ESU



(*) See Transcript Pages 21 & 27

Mike Crawford
Embedded Medic
BuC ESU TEMs



COUNTER ASSAULT #2 Beaver ESU Bearcat

- Shane
- O'Sche
- Bitts
- Priolo (until 1600)
- Nicol, M (TEMS)
- Shaffer M
- Shaffer B
- Huminsky
- McCarthy
- Short

- + McDonald
- + Costanza
- + Gianvito

Ronald Costanza
(No Assigned Role)
Beaver County Sheriff



Richard Gianvito
(No Assigned Role)
Brighton Twp



(Note: Names from unredacted BuC Detail (provided by BeC Det. Bonnie Sedlacek to Jason Goodman) and BuC radio logs (provided by BuC ESU to Ken Silva).

WRSWAT - CAT #2

(Disclaimer: This information is provided for investigation identification purposes only. No blame or fault is intended or implied.)

Lt. Guy Kuzak
WRSWAT Commander
Cecil Twp



Matthew Shaffer
CAT #2
Cecil Twp

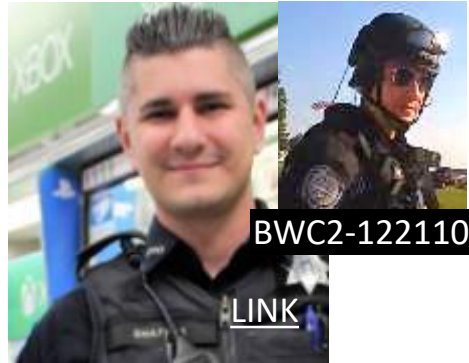

Name
Role
Jurisdiction



Thomas McCarthy
CAT #2
City of Monongahela



Pat Short
CAT #2
City of Monongahela



COUNTER ASSAULT #2

Beaver ESU Bearcat

Shane

O'Sche

Bitts

Priolo (until 1600)

Nicol, M (TEMS)

Shaffer M

Shaffer B

Huminsky

McCarthy

Short

(Note: Names from unredacted BuC Detail (provided by BeC Det. Bonnie Sedlacek to Jason Goodman) and BuC radio logs (provided by BuC ESU to Ken Silva).

Local Snipers

(Disclaimer: This information is provided for investigation identification purposes only. No blame or fault is intended or implied.)



13:56:10 Lenz 63Sierra1 command, or 63sierra huminsky

Matthew Wagner
West Grandstand
Prospect Boro, (PT)
Butler County ESU

Unknown
West Grandstand
Unknown
Butler County ESU

Mike Murcko
AGR
Jackson Twp
Butler County ESU

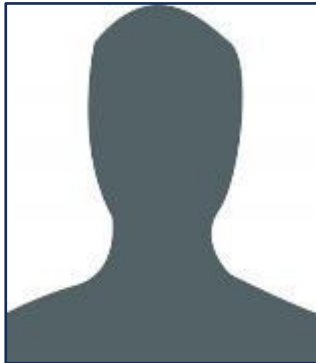

BuC CS Team Leader

Positioned in Announcer's Booth

[Wagner] Q. Was anybody else positioned there with you?

A. Yes...Redacted was his last name. (Page 50)

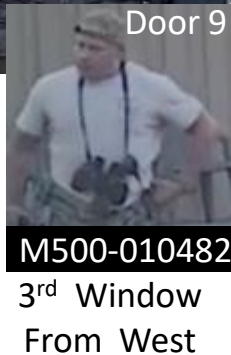

Ben Shaffer
West Grandstand
Training Consultant
WRSWAT

Ben Huminsky
West Grandstand
North Stratbane Twp
WRSWAT



Positioned in North End of Grandstand

[Shaffer] I was in a counter sniper role uh with one of my teammates in the southwest quadrant of the Event Center. (6:14:41 Mark)

Sgt Gregory Nicol M
AGR
Monaca Boro
Beaver County ESU

Jason Woods
AGR
Economy Boro
Beaver County ESU

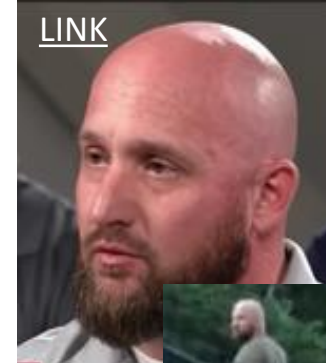

South Window
2nd from West

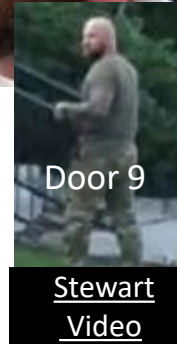

BeC ESU Lead Sharpshooter (Off-Shift Early)

West Window

(Note: Names from unredacted BuC Detail (provided by BeC Det. Bonnie Sedlacek to Jason Goodman) and BuC radio logs (provided by BuC ESU to Ken Silva).

Butler Township Patrol

(Disclaimer: This information is provided for investigation identification purposes only. No blame or fault is intended or implied.)

Sgt. Tom Vensel
BT Command
Greenwood & Benbrook



Det. Tyler Collins
Propped Up Guy
Patrolling Area (Meridian)



Name
Notable
Intersection



Det. Max Wittlinger
Transports D. Stewart
Patrolling Area (?)



Sgt. Jim Sasse
Helps ESU Onto Shed
Whitestown & Meridian



Drew Blasko
Assisted in Advance
Brady Paul & Meridian



David Tedeski
Propped Up Det. Collins
Patrolling Area (?)



Paul Kuss
Spots Patsy on Roof
Evans City & Meridian (Sheetz)



Sgt. Robert Murphy
BT Command
Butler Twp

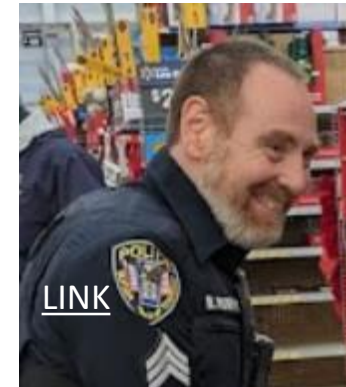

Sean Murphy
Wore Tac Vest
Patrolling Area (?)



(Note: Names from unredacted BuC Detail (provided by BeC Det. Bonnie Sedlacek to Jason Goodman) and BuC radio logs (provided by BuC ESU to Ken Silva).

Butler County – Other Departments

(Disclaimer: This information is provided for investigation identification purposes only. No blame or fault is intended or implied.)

Chief Joe Beachem (*)
AR400 Driver
Saxonburg Boro



Det. William Mayhugh
Backup County Vehicle
Butler County



Name
Notable
Jurisdiction

(*) Went to Hospital



Sgt. William Wilson
(Notable Pending)
Cranberry Twp



Collin Lawson
Pulls Up at FOP
Middlesex Twp



Jason Giallorenzo
K9 Officer
Adam Twp



K9 Kiko
Drug Detection
Adam Twp

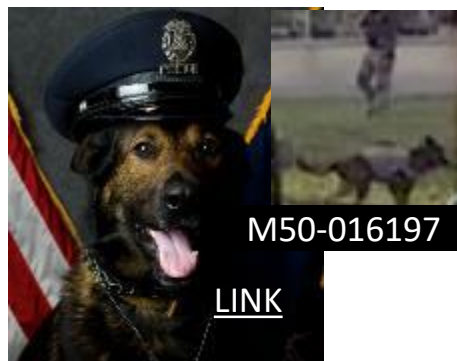

Ray McDonald (*)
Seen w/Comperatore
Cranberry Twp (BuC)



Alyssa Mathews
(SQ400 Driver)
PA Board of P&P

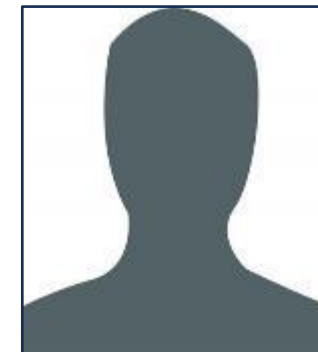

(Note: Names from unredacted BuC Detail (provided by BeC Det. Bonnie Sedlacek to Jason Goodman) and BuC radio logs (provided by BuC ESU to Ken Silva).

Other Agency Personnel

(Disclaimer: This information is provided for investigation identification purposes only. No blame or fault is intended or implied.)

Richard Painter
EOD
Allegheny County



Dr. A. Goldschmidt
Medical Examiner
Allegheny County



Performed Autopsy

Name
Role or Rank
Jurisdiction

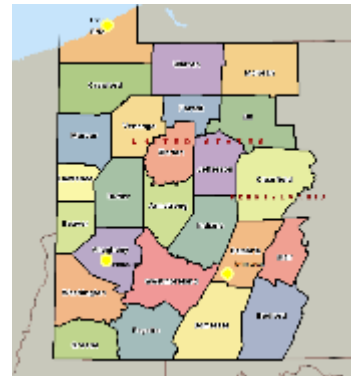

Chris Miller
Patrolman
Jackson Twp



Korey Zarnick
Patrolman
Penn Twp

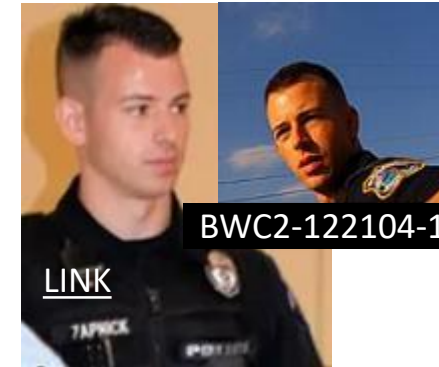

Unknown
EOD
Allegheny County

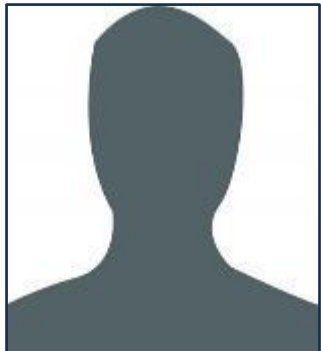

[Shane] I had a gentleman, Black male, Secret Service vest came up -- and he came up with **two** Allegheny County bomb squad guys. ([Task Force Transcript](#), Pages47)

“There was a question about a bag, and I believe that was the same gentleman, Black Male with the vest [USSS TSI Edwards], came back, and he had five -- four males -- I think four males and a female or five or six DOD officers with K-9s...DOD. That's what they told me they were.” ([Task Force Transcript](#). Page 47-48)

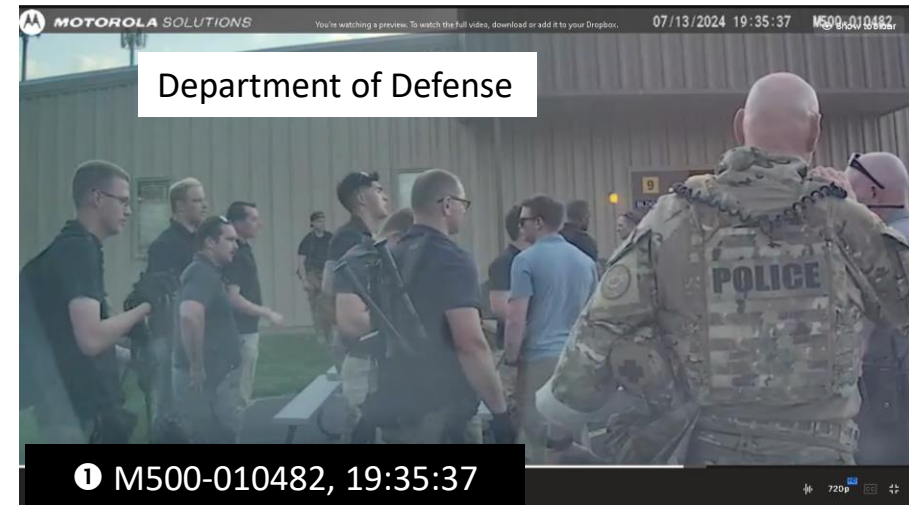

(Note: Names from unredacted BuC Detail (provided by BeC Det. Bonnie Sedlacek to Jason Goodman) and BuC radio logs (provided by BuC ESU to Ken Silva).

Non-Law Enforcement Participants

(Disclaimer: This information is provided for investigation identification purposes only. No blame or fault is intended or implied.)

President Trump's Campaign Staff

Name Unknown
Role Unknown

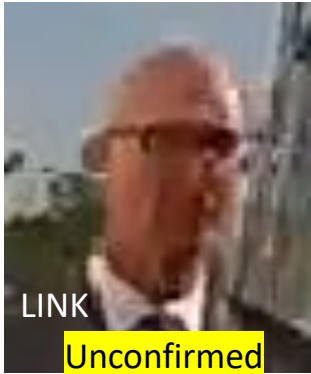

Margot Martin
Depts. Dir. Of Comm.



Pending
Role



Pending
Role



Pending
Role



Notable Rally Goers

Dr. Jim Sweetland
ER Physician & MD



Rico Elmore
BeC Repub. Comte



Henry Dimmick Jr.
CEO, AGR



Kurt
Motorcycle Owner



Mr. Evans
Bike Owner



BTPD Body Cam footage 7.13.24

1 Lt. Pearson

2 Lt. Pearson

3 Sgt. Vensel

4

5 Paul Kuss

6 Paul Kuss

7 Paul Kuss

8 Drew Blasko

9 Det. Collins

10 Det. Collins

10w Det. Collins

11 Det. Wittlinger

12 Det. Wittlinger

13 Gianvito
BeC ESU BC1

14 Gianvito
BeC ESU BC2

15 Gianvito
BeC ESU BC3

[Grassley Releases Additional Bodycam Footage](#)

#	Description	△	Act. Start	Ac. Stop
1	BWC2-122104 – 1. During Shooting	+0.12	18:08:48	18:30:45
2	BWC2-122104 – 2 At Greenhouses	+0.12	19:07:22	19:09:27
3	BWC2-122109, Calls Family – “Get Out”	-0.01	18:15:08	18:25:44
4	BWC2-122097, Guarding NW Tree	-0.01	19:18:11	19:22:32
5	BWC2-122111 – 1, Spots Crooks Walking Roof	-0.01	18:04:10	18:31:00
6	BWC2-122111 – 2, Transports Witnesses	-0.01	18:58:50	19:09:52
7	M500-016197, Transports Witnesses	-0.01	18:58:20	19:23:15
8	BWC2-122125, Helps ESU Onto Shed & SS	-0.01	18:12:15	18:33:54
9	BWC2-122110, Propped Up, Sees Crooks	-0.01	18:00:01	18:26:00
10	M500-010482, (Unit 5) Views Door 9	-0.01	18:06:35	20:06:38
11	BWC2-122117 -1, Why Weren't We on Roof?	-0.01	18:21:54	18:55:24
12	BWC2-122117 -2, Interviews Witnesses	-0.01	19:00:01	19:13:50
13	BeC ESU 1, Roof	+1:39	18:25:16	18:34:14
14	BeC ESU 2, Roof	+1:39	18:47:30	19:01:21
15	BeC ESU 3, Roof	+1:39	19:06:33	19:09:40

△ = Seconds ahead (+) or behind (-) actual time.

- [FBI](#) – Federal Bureau of Investigations Pittsburgh Field Office *
- [USSS](#) - Secret Service Pittsburgh Field Office *
- [HSI](#) - Homeland Security Investigations *
- [PSP](#) - Pennsylvania State Police ([FB](#)) ([X](#)) *
- [PSP D](#) - Pennsylvania State Police Troop D *
- [DCNR](#) - Pennsylvania Department of Conservation & Natural Resources ([FB](#)) ([X](#)) *



(* Departments having personnel at the rally)

- Butler County *

The Zelienople Police Department is the host of the Butler County ESU. The following agencies had representatives at the Butler rally:

- [Adams Township Police \(FB\)](#) (Officers Listed) *
- Allegheny Township *
- [Butler Township Police \(FB\)](#) (Officers Listed) *
- [City of Butler Police](#) (Officers Not Listed) *
- [Cranberry Township Police \(FB\)](#) (Officers Listed) *
- [Jackson Township Police](#) (Officers Listed) *
- [Middlesex Township](#) (Officers Listed) *
- [Penn Township Police \(FB\)](#) (Officers Not Listed) *
- [Prospect Borough Police \(FB\)](#) (Officers Not Listed) *
- [Saxonburg Borough Police](#) (Officers Not Listed) *
- [Slippery Rock Borough Police](#) (Officers Listed) *
- [Zelienople Police Department \(FB\)](#) (Officers Listed) *

Butler County ESU Team

Butler County ESU Active Shooter Training Monday, February 20, 2023 comprised of several Butler City Officers, other Officers throughout Butler County, other Emergency Personnel throughout Butler County in cooperation with the Butler Armco Federal Credit Union, Butler City Police Department and others conducted an active shooter training.



<https://img1.wsimg.com/isteam/ip/893d584e-a15c-4761-b817-cda9ba9694a6/193.196>

- [Butler County Sheriff](#) (Deputies Not Listed)

(* Departments having personnel at the rally)

Beaver County ESU Departments

- Beaver County *

Det. Pat Young is the Commander of the Beaver County SWAT (ESU) Team. The following agencies had representatives at the Butler rally:

- [Ambridge Borough Police](#) (FB) (Officers Not Listed)
- [Beaver Borough Police](#) (Officers Listed)
- [Brighton Township Police](#) (Officers Not Listed) *
- [BVRPD](#) (FB) (Officers Not Listed) *
- [Center Township Police](#) (FB) (Officers Not Listed)
- [City of Aliquippa Police](#) (Officers Listed)
- [Economy Borough Police](#) (Officers Not Listed) *
- [Hopewell Township Police](#) (FB) (X) (Officers Listed)
- [Monaca Borough Police](#) (FB) (X) (Officers Listed) *
- [New Brighton Borough Police](#) (FB) (X) (Officers Not Listed) *
- [Patterson Township Police](#) (Officers Listed)

(* Departments having personnel at the rally.)

- [Beaver Cnty Sheriff](#) (Officers Not Listed)
- [Beaver Cnty Det. Bureau](#) (Officers Listed)
- [Beaver Cnty. Coroner](#) (Officers Not Listed)



✓ Washington County *

The Washington Regional SWAT (WRSWAT) is registered with the IRS as a non-profit organization located in Cecil, Pennsylvania. The following agencies had representatives at the Butler rally:

- ✓ [Cecil Twp \(Cecil-Bishop\) Police](#) (FB) (Officers Listed) *
- ✓ [City of Monongahela Police](#) (Some Officers Listed) *
- ✓ [North Stratbane Township Police](#) (Officers Not Listed) *

City of Monongahela Police Department



- ✓ [Washington County Sheriff](#) (FB)

(* Departments having personnel at the rally.)

Other Counties' Departments

- [Allegheny County](#) (Does Not List Officers) *
- [City of McKeesport](#) *
- [Ross Township \(North Hills\)](#) *
- Armstrong County
- Clarion County
- Crawford County
- Lawrence County
- Mercer County
- Venango County
- Westmoreland County

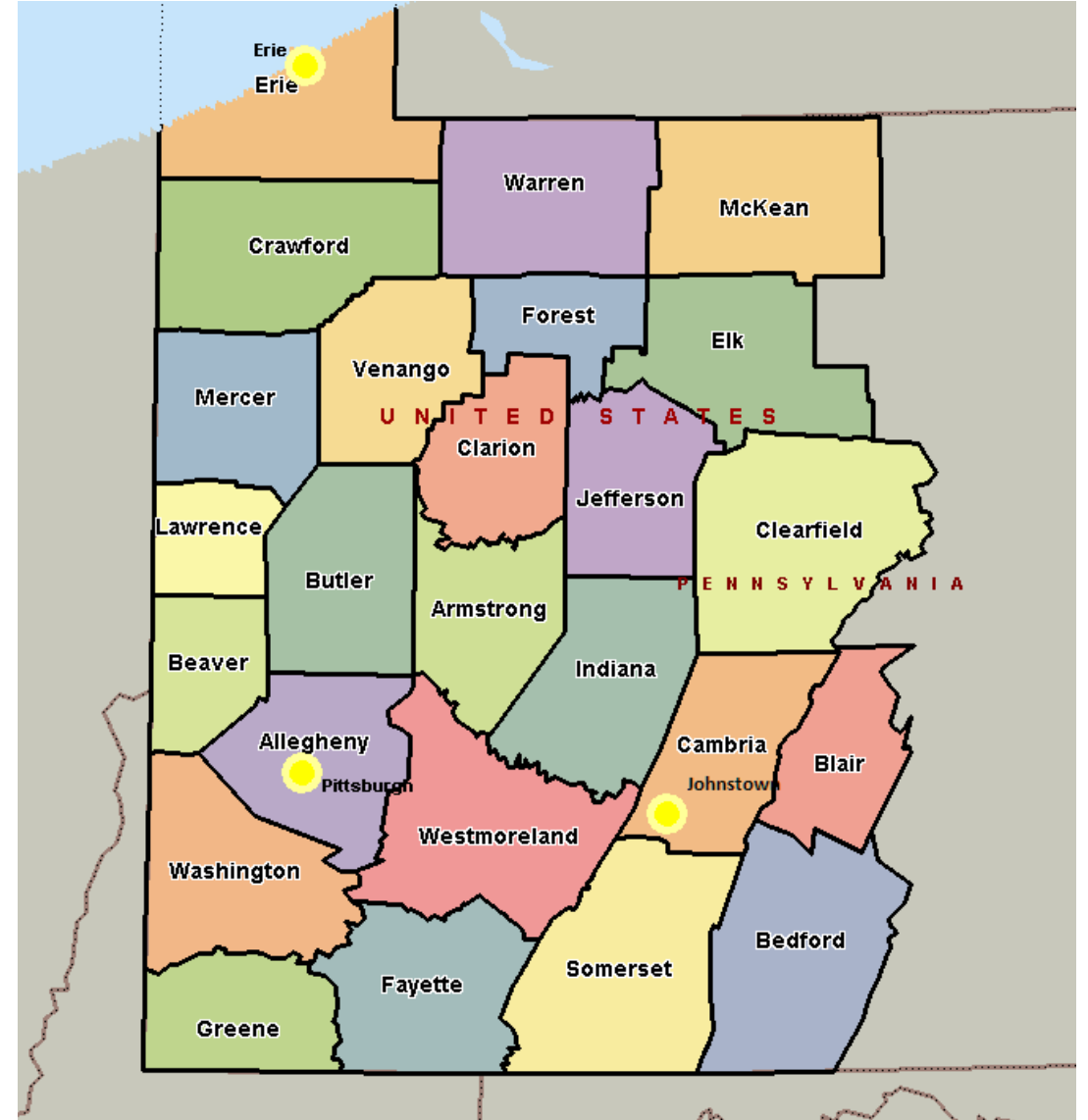

(* Departments having personnel at the rally.)