

FPOTUS After Action Beaver County ESU/SWAT

Materials Provided by Butler Command

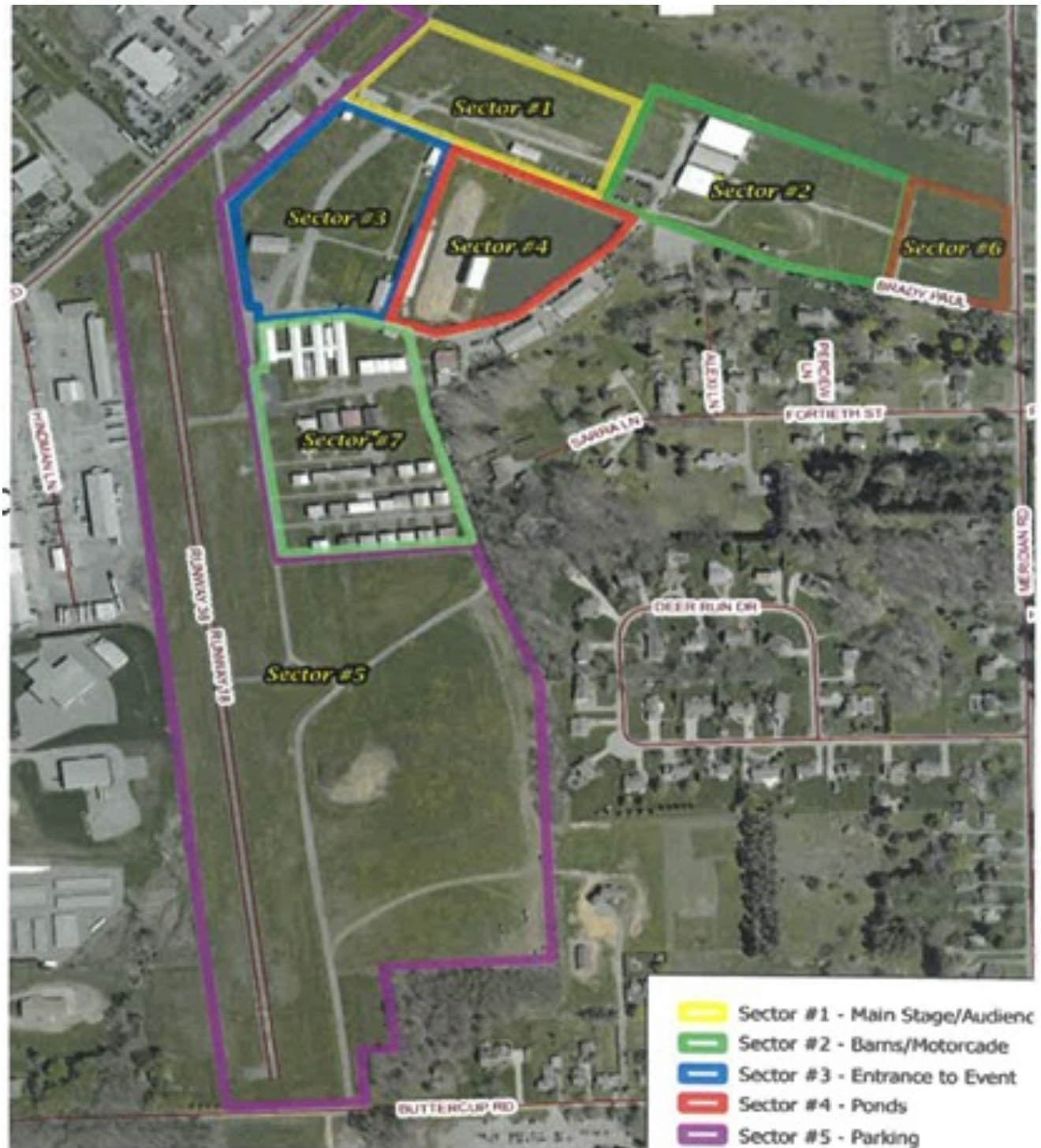

Materials Provided by Butler Command



Timeline

- 0900 – Briefing by Butler Co. ESU
 - Washington Co. ESU
 - Beaver Co. ESU
 - Butler Co. ESU
 - State Police – no input
 - Bravo Team Leader Gives Assignments
- 10:15 – Beaver Co ESU in place
- 10:30 – Vendor dispute at Main Entrance handled by Butler Co Sheriff Slupe
- 10:30 – Snipers in place
- 17:10 – First Observed Suspect by Nicol
 - Walked by window
- 17:14 – Picture of Suspect (time taken)
- 17:28 – Picture of Bike (time taken)
- 17:32 – Suspect spotted looking at phone, news feeds, and range finder confirmed through monoculars

Timeline

- 17:34 (approx.) – Butler Co. Sniper texts Butler Team(assumed)
- 17:38 – Nicol sends text to group text to Sniper Group about suspect
- 17:40 – Response text to Nicol “Call into command”
- 17:41 – Called into command by Nicol about suspect (Butler 4 Command Frequency)
 - 4 Sierra 2 to Command – communicated description and range finder lurking around AGR Building
- 17:45 – Text sent to Beaver ESU Group Command about Suspect and to relay to command
- 17:49 – Priolo communication to Denny Crawford regarding suspect and pictures
- 17:55 – Crawford acknowledges receipt to Priolo and passing it on to command
- 17:59 – Crawford to Priolo sent to Command and asking for direction of travel
- 18:00 – Priolo to Nicol asking for direction of travel for suspect
- 18:00 – Nicol to Priolo unsure of direction of travel
- 18:05 – Approx suspect at picnic tables and moving direction of Sheetz, he has a back pack (communicated by Nicol) via radio
 - Bulter Sniper stayed in place at original position

Timeline

- 18:06 – 18:12:
 - Nicol goes downstairs of building 1 to meet patrol to let them know suspect is around building on side of fairgrounds
 - 1 Marked vehicle and unmarked vehicle pull in together
- 18:12 – Shots Fired
- Unknown Time: Shooter Down
- 18:23 – (approx.) Vasiladitois-Nicol and Gianvito climb black tactical ladder to L of Building 3 door to access roof
- 18:25 – Pronounced DOA by Vasiladiotis-Nicol
- 18:25 – General clearing by Beaver County ESU with other agencies of surrounding buildings
- 18:32 – DOA Photo sent by Gianvito sent to Shane and Patrick
- 18:35 – Gianvito sends confirmation picture to command to confirm dead
- 18:46 – Schaffer from Washington Co. ESU pats suspect down finds cellphone and device
- 18:48 – Cellphone and remote found in deceased's right pocket sent to Shane
- 19:45 – Device and Face sent by Gianvito. Number provided by EOD.
 - [REDACTED] sent phone number
- 19:46 – Facial recognition photo sent by Gianvito to [REDACTED]

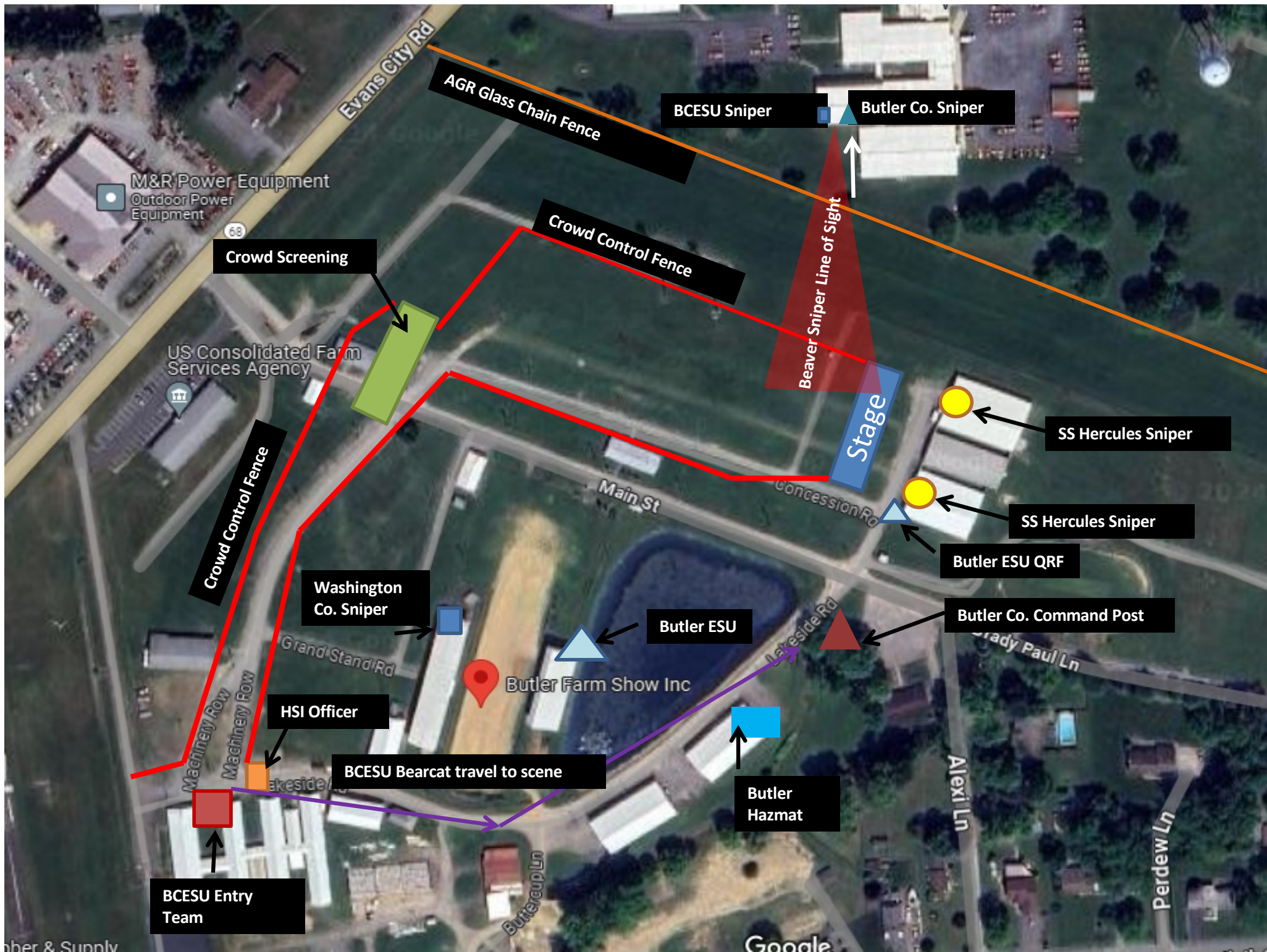

1710HRS

68

5

6

AGR International Inc

4

3

1

BCESU Sniper

Suspect first spotted

Butler Co.
Sniper





Suspect Photo
Taken by: G. Nicol
Captured: 07/13/2024 17:14
Sent to: Sniper Group and BCESU
Commander Group

Photo of Bicycle and Backpack
Taken by: G. Nicol
Captured: 07/13/2024 17:28
Sent to: BCESU Commander Group



1732HRS

68

Bicycle and backpack



5

6

AGR International Inc



4

BCESU Sniper



Suspect first spotted



2

Butler Co. Sniper



3

1



1805HRS

68

Bicycle and backpack



Direction of travel
of suspect



Suspect noted
at picnic table



BCESU Sniper



Butler Co.
Sniper



AGR International Inc



5

6

4

3

1

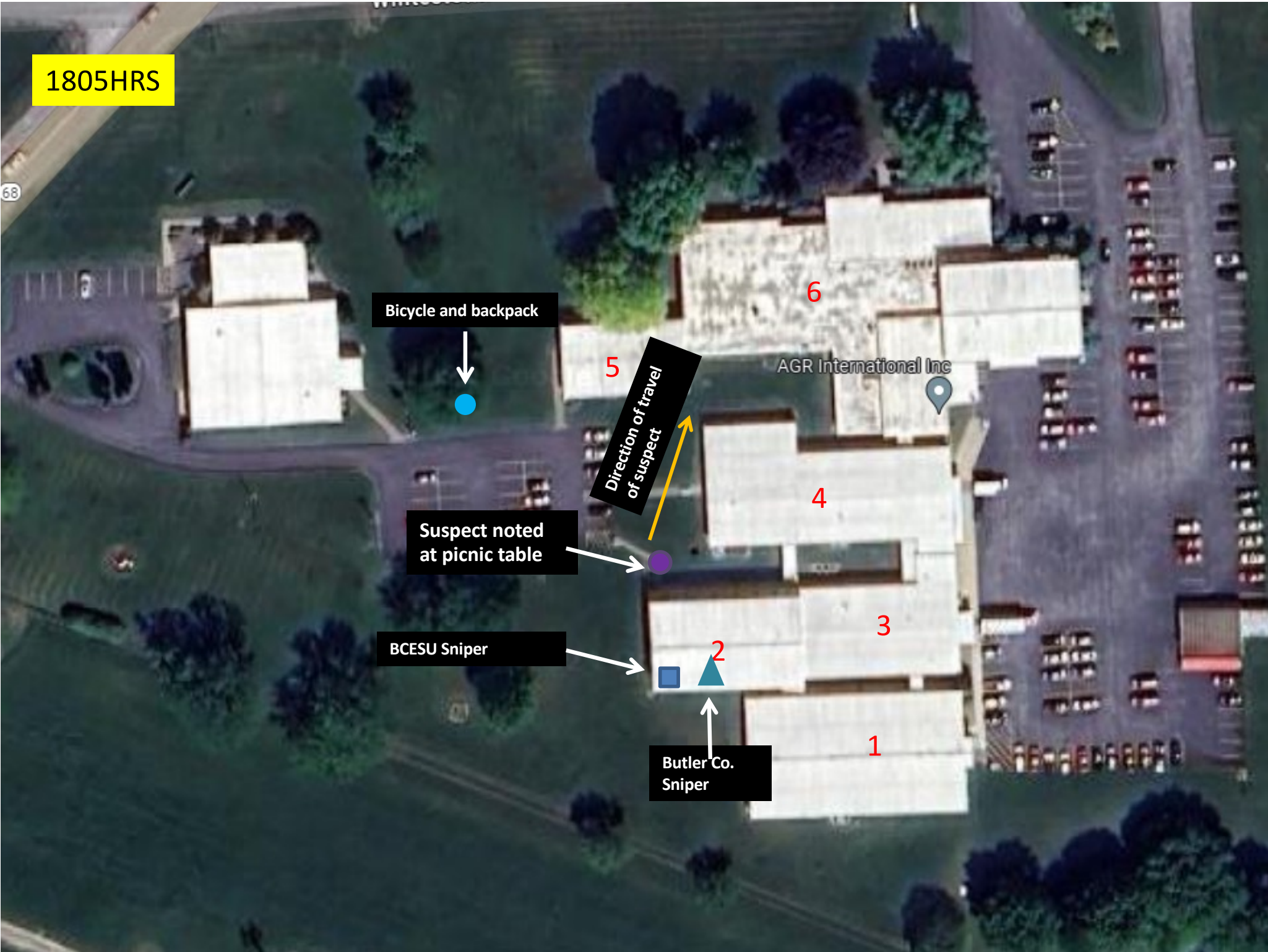

1806-18:11HRS

Marked and Unmarked vehicles en lot

Bicycle and backpack

AVR International Inc

BCESU Sniper

Butler Co. Sniper

Uniformed Patrol Meets

68



SHOTS FIRED
18:12HRS

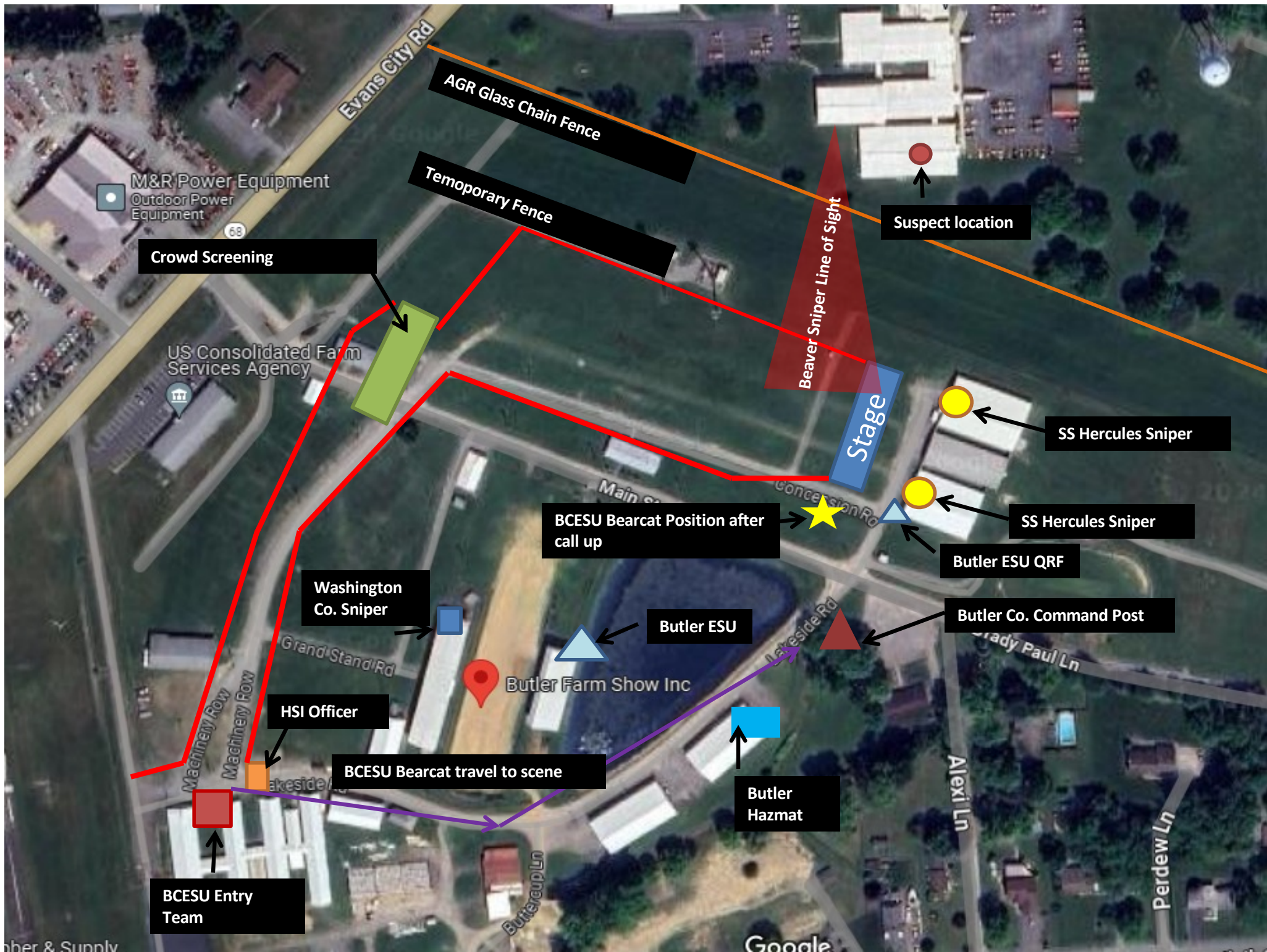

M&R Power Equipment
Outdoor Power Equipment

Crowd Screening

US Consolidated Farm Services Agency

BCESU Entry Team

HSI Officer

Washington Co. Sniper

BCESU Bearcat Position after call up

BCESU Bearcat travel to scene

Temporary Fence

AGR Glass Chain Fence

Butler Farm Show Inc

Butler ESU

Butler Hazmat

Beaver Sniper Line of Sight

Stage

Suspect location

Butler Co. Command Post

Butler ESU QRF

SS Hercules Sniper

SS Hercules Sniper

18:12HRS

Marked and Unmarked vehicles en lot



Bicycle and backpack



BCESU Sniper



Last known position of suspect



Butler Co. Sniper



Suspect down



Uniformed Patrol Meets



68

AGR International Inc



5

6

4

3

2

1

Vasiladiotis-Nicol and Gianvito make access to Roof
Time: 18:23 approx.

18:25HRS

68

Bicycle and backpack



5

6

AGR International Inc



4

Black ladder Medic Entrance



BCESU Sniper



2

Butler Co. Sniper



1

Suspect DOA



3





DOA Confirmation Photos
Taken by: Gianvito

Captured: 07/13/2024 18:32
Sent to: R.P. Young and Shane



Device and Phone Photos

Taken by: Gianvito

Captured: 07/13/2024 19:45

Sent to: [REDACTED]

Requested By: EOD

Facial Recognition Photo
Taken by: Gianvito
Captured: 07/13/2024 19:46
Sent to: [REDACTED]
Requested By: EOD



OVERALL

Marked and Unmarked vehicles en lot



Bicycle and backpack



Direction of travel of suspect

5

6

AGR International Inc

BCESU Sniper Nicol

4

Last known position of suspect



Black tactical ladder Medic

BCESU Sniper



3

Suspect first spotted



Main Ladder to Roof after incident

Butler Co. Sniper



1

Suspect down



Uniformed Patrol Meets



Duties

- Shane Monitor Channel 4 – Butler Police ESU Command
- Priolo Monitor Channel 3 – Butler Police Patrol
- Sniper:
 - G. Nicol
- Operators
 - J. Oshe
 - T. Shane
 - M. Priolo
 - A. Bitts
 - R. Gianvito
 - R. Costanza
 - R.P. Young
- Medic
 - Vasiladiotis-Nicol