

**Table of Contents**[Disclaimers & Terms of Use](#)

- |   |   |   |
|---|---|---|
| 1. <a href="#">Law Enforcement Vehicles (1)</a>     | 18. <a href="#">Uniforms – Local ESU/SWAT (2)</a>       | 35. <a href="#">Butler Township Patrol</a>            |
| 2. <a href="#">Law Enforcement Vehicles (2)</a>     | 19. <a href="#">FBI Leadership</a>                      | 36. <a href="#">Butler County – Other Departments</a> |
| 3. <a href="#">Law Enforcement Vehicles (3)</a>     | 20. <a href="#">USSS Leadership</a>                     | 37. <a href="#">Other Counties' Personnel</a>         |
| 4. <a href="#">Tactical Vehicles (1)</a>            | 21. <a href="#">USSS Operations (1)</a>                 | 38. <a href="#">Non-Law Enforcement Participants</a>  |
| 5. <a href="#">Tactical Vehicles (2)</a>            | 22. <a href="#">USSS Operations (2)</a>                 | 39. <a href="#">LEO (Bodycam) Videos</a>              |
| 6. <a href="#">Tactical Vehicles (3)</a>            | 23. <a href="#">USSS Operations (3)</a>                 | 40. <a href="#">Area of Operations Map</a>            |
| 7. <a href="#">Uniforms – USSS Special Agents</a>   | 24. <a href="#">USSS Operations (4)</a>                 | 41. <a href="#">Federal &amp; State Departments</a>   |
| 8. <a href="#">Uniforms – USSS Police</a>           | 25. <a href="#">USSS Counter-Snipers</a>                | 42. <a href="#">Butler County ESU Departments</a>     |
| 9. <a href="#">Uniforms – USSS CAT</a>              | 26. <a href="#">State &amp; Local Agency Leadership</a> | 43. <a href="#">Beaver County ESU Departments</a>     |
| 10. <a href="#">Uniforms – USSS Counter Snipers</a> | 27. <a href="#">Pennsylvania State Police</a>           | 44. <a href="#">Washington Police Departments</a>     |
| 11. <a href="#">Uniforms – Other Federal</a>        | 28. <a href="#">Butler County Sheriffs</a>              | 45. <a href="#">Other Counties' Departments</a>       |
| 12. <a href="#">Uniforms – State</a>                | 29. <a href="#">Command &amp; Control Staff</a>         |   |
| 13. <a href="#">Uniforms – County</a>               | 30. <a href="#">Butler County ESU – CAT #1</a>          |   |
| 14. <a href="#">Uniforms – Local (1)</a>            | 31. <a href="#">Butler County ESU – QRF</a>             |   |
| 15. <a href="#">Uniforms – Local (2)</a>            | 32. <a href="#">Beaver County ESU - CAT #2</a>          |   |
| 16. <a href="#">Uniforms – Local (3)</a>            | 33. <a href="#">WRSWAT - CAT #2</a>                     |   |
| 17. <a href="#">Uniforms – Local ESU/SWAT (1)</a>   | 34. <a href="#">Local Counter-Snipers</a>               |   |

---

Thank you to all of the Peak Prosperity contributors (listed alphabetically below) who helped with identifying the members of various police departments.



## Disclaimers & Terms of Use

### Disclaimers:

The following content does not reflect the opinions of Peak Prosperity, Peak Prosperity contributors, or other content providers referenced herein, but are rather the sole opinions of the author. The content is provided for educational and investigation purposes only. No blame or fault is intended or implied regarding any persons named or referenced herein.

### Links to Third Party Sites:

This document contains links to websites and social media sites ("Linked Sites"). The Linked Sites are not under the control of VegasPatriot and VegasPatriot is not responsible for the contents of any Linked Site, including without limitation any link contained in a Linked Site, or any changes or updates to a Linked Site. VegasPatriot is providing these links to you only as a convenience, and the inclusion of any link does not imply endorsement by VegasPatriot of the site or any association with its operators.

### Fair Use Notice:

This document may contain copyrighted material the use of which has not always been specifically authorized by the copyright owner. It is being made available in an effort to advance the understanding of environmental, political, human rights, economic, democratic, scientific, and social justice issues, etc. It is believed that this constitutes a 'fair use' of any such copyrighted material as provided for in Section 107 of the US Copyright Law. In accordance with Title 17 U.S.C. Section 107, the material in this document is distributed without profit to those who have expressed a prior interest in receiving the included information for research and educational purposes

# Law Enforcement Vehicles (1)

(Disclaimer: This information is provided for investigation identification purposes only. No blame or fault is intended or implied.)

**Butler Township**



**City of Butler Police**



**Butler County Sheriff**



**Penn Township**



**Jackson Twp**



**Middlesex Twp**



**Allegheny County**



**Pennsylvania State Police (Current)**



**Pennsylvania State Police (2024)**



**Pennsylvania Park Ranger (DCNR)**



# Law Enforcement Vehicles (2)

(Disclaimer: This information is provided for investigation identification purposes only. No blame or fault is intended or implied.)



**Hampton  
Township**



**Bellevue  
Borough**



**Pittsburg  
Police  
Motorcycle  
Unit  
(Motorcade)**



These 4 departments  
were seen responding  
after the incident.

[\(LINK\)](#)

**Allegheny  
County  
Sheriff**



**Ross  
Township**



**Harmony  
EMS**



(Disclaimer: This information is provided for investigation identification purposes only. No blame or fault is intended or implied.)

## Pennsylvania State Police Vehicle Identifiers

(Credit @Birdy1776 on X.com)

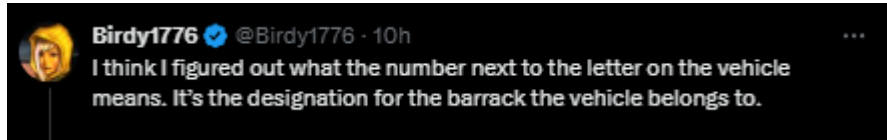

<https://x.com/Birdy1776>

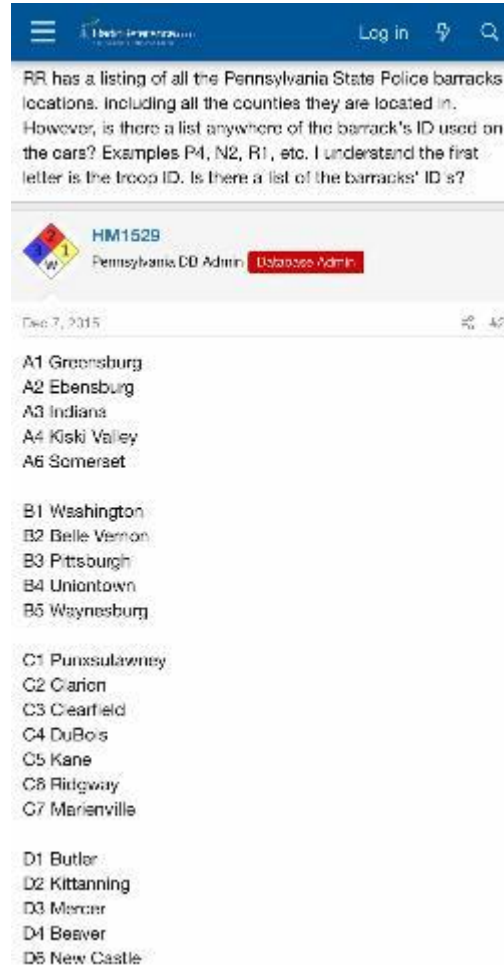

# Tactical Vehicles (1)

(Disclaimer: This information is provided for investigation identification purposes only. No blame or fault is intended or implied.)

<p><b>Personnel</b></p> <p>COUNTER ASSAULT AR400</p> <p>QRF Team UTV/SQ400</p>	<p><b>Personnel</b></p> <p>COUNTER ASSAULT #2 Beaver ESU Bearcat <b>Must be SQ200</b></p>	<p>• Vehicles (*)</p> <p>AR400</p> <p>Drivers Beachem</p>	<p>Terradyne</p> <p>SQ400</p> <p>Matthews</p>	<p>Bearcat</p> <p>SQ200</p> <p>McDonald</p> <p>UTV</p> <p>Zal</p>
--	---	---	---	---

BuC ESU's Terradyne



BeC ESU 's Lenco Bearcat



Utility Terrain Vehicle (UTV)

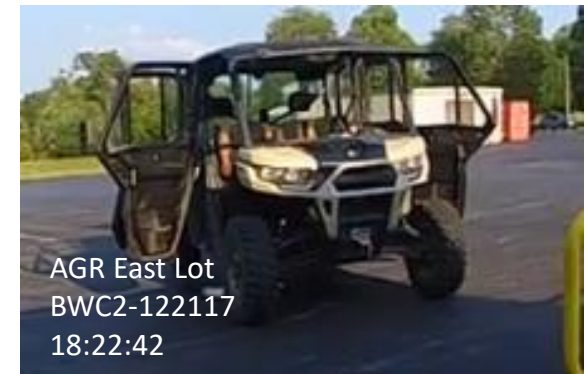

(\*) See my "Timeline Analysis – ESU Armor & Response." for an explanation as to why I no longer track AR400 as an armor, and for a detailed analysis of the two vehicles throughout the day.



Can-Am High Defender

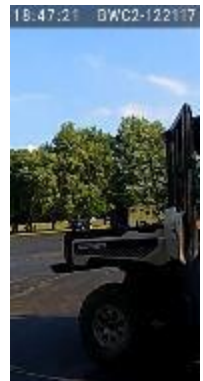

# Tactical Vehicles (2)

(Disclaimer: This information is provided for investigation identification purposes only. No blame or fault is intended or implied.)

At 18:27:05, after arranging for CAT #1 to take the Terradyne to the hospital to support a request for tactical resources to set up a perimeter, Sgt. Lenz states that he requested North Hills SRT to backfill those resources. We can see in dashcam video that they do arrive, along with members of the City of McKeesport SWAT. It is not known if they brought their Allegheny County armor, but it would be safe to assume they did. They likely parked it on the rally side, perhaps near the BuC Command Center or along the AGR fence.

18:26:56	426	PD Ops 4	100502	Mikulan	Whichever element you have responding to the hospital have them link up with state police when they get here and set up a perimeter, whatever they can do
18:27:05	427	PD Ops 4	100501	Lenz	Copy, bravo1 is coming, and I have requested North Hills SRT to backfill.

## Allegheny County

Near the end of the video below you can see Allegheny County's armor. The North Hills and City of McKeesport, both of Allegheny county, responded to AGR 6 at approximately 19:50, having been requested by Sgt. Lenz to backfill CAT #1 since they supported the hospital visit.



## Washington County

The WRSWAT's Lenco Bearcat was not used at the rally, but they do have one.

### WRSWAT Armor

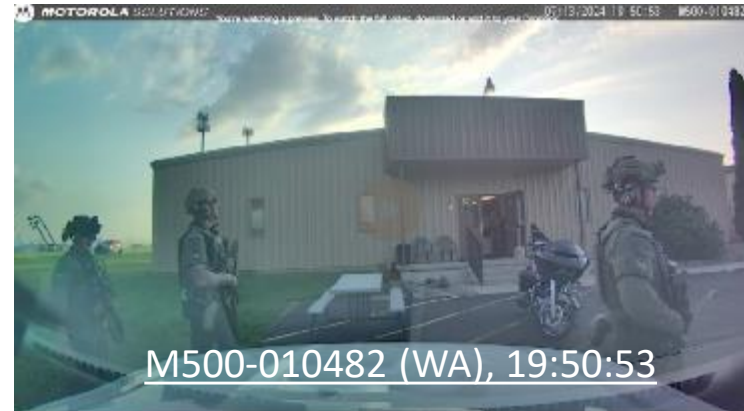

# Tactical Vehicles (3)

(Disclaimer: This information is provided for investigation identification purposes only. No blame or fault is intended or implied.)

Butler County ESU  
Command Center  
July 13, 2024



Dashcam M500-010482 (Wide Angle)  
18:44:09

Allegheny County  
Bomb Squad



[LINK](#)



# Uniforms – USSS Special Agents

(Disclaimer: This information is provided for investigation identification purposes only. No blame or fault is intended or implied.)

**Secret Service  
Protection Detail SAIC**



**Secret Service  
Special Agent**



**Secret Service  
Special Agent**



# Uniforms – USSS Police



(Disclaimer: This information is provided for investigation identification purposes only. No blame or fault is intended or implied.)

## Secret Service Uniform Div. Police

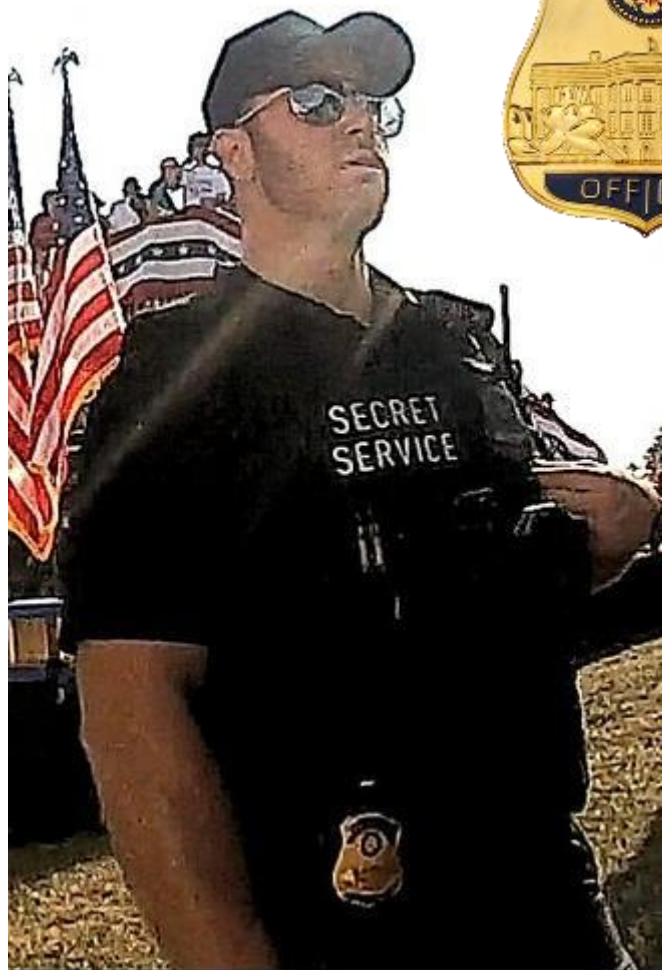

CHIEF

ASSISTANT  
CHIEF

DEPUTY CHIEF

INSPECTOR

CAPTAIN

LIEUTENANT

SERGEANT /  
SERGEANT-  
TECHNICIANOFFICER /  
OFFICER-  
TECHNICIAN

Shoulder Patch  
On Left Arm



# Uniforms – USSS CAT



(Disclaimer: This information is provided for investigation identification purposes only. No blame or fault is intended or implied.)



CHIEF

ASSISTANT  
CHIEF

DEPUTY CHIEF

INSPECTOR

CAPTAIN

LIEUTENANT

SERGEANT /  
SERGEANT-  
TECHNICIAN

OFFICER /  
OFFICER-  
TECHNICIAN



Helmets  
Assault Rifles  
Shoulder Patch  
Kevlar Body Armor



## Counter Assault Team

The Counter Assault Team (CAT) provides direct, tactical support to Secret Service protective details, including those of the president and vice president of the United States. CAT personnel receive advanced training in weapons handling, tactics and decision making. CAT's primary function is to divert, suppress and neutralize an organized attack against a protectee, motorcade or supported location. To accomplish their mission, CAT personnel conduct thorough tactical advance planning and extensive coordination with supporting tactical entities.

CAT members are selected from the ranks of special agents.

Designated "Hawkeye"

# Uniforms - USSS Counter Snipers

(Disclaimer: This information is provided for investigation identification purposes only. No blame or fault is intended or implied.)



- CHIEF
- ASSISTANT CHIEF
- DEPUTY CHIEF
- INSPECTOR
- CAPTAIN
- LIEUTENANT
- SERGEANT / SERGEANT-TECHNICIAN
- OFFICER / OFFICER-TECHNICIAN



# Uniforms – Other Federal

(Disclaimer: This information is provided for investigation identification purposes only. No blame or fault is intended or implied.)

**FBI  
Evidence Response Team**



**Homeland Security  
Investigations**



**Homeland Security  
Investigations**



Black Over Tan  
"Police HSI" on Front

# Uniforms – State

(Disclaimer: This information is provided for investigation identification purposes only. No blame or fault is intended or implied.)



Pennsylvania State Police Website



Pennsylvania State Constable Website



Pennsylvania Park Ranger (DCNR) Website



Title	Insignia
Colonel	
Lieutenant Colonel	
Major	
Captain	
Lieutenant	
Sergeant	
Corporal	
Trooper First Class	
Trooper	
State Police Cadet	



Medium Over Dark Grey Patches on Both Sleeves

Tan Over Olive Green Patches on Both Sleeves "Ranger" on Back of Vest

# Uniforms – County

(Disclaimer: This information is provided for investigation identification purposes only. No blame or fault is intended or implied.)



Butler County Sheriff's Deputy



Black Patches on Both Sleeves

[Website](#)



Allegheny County Police Department

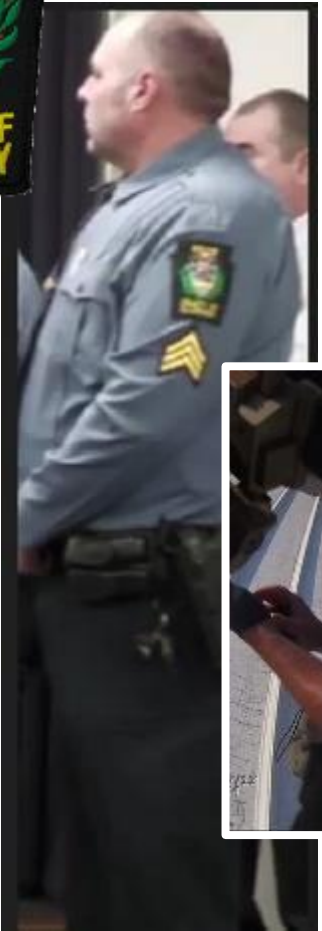

[Website](#)

# Uniforms – Local (1)

(Disclaimer: This information is provided for investigation identification purposes only. No blame or fault is intended or implied.)

### Butler Township Police

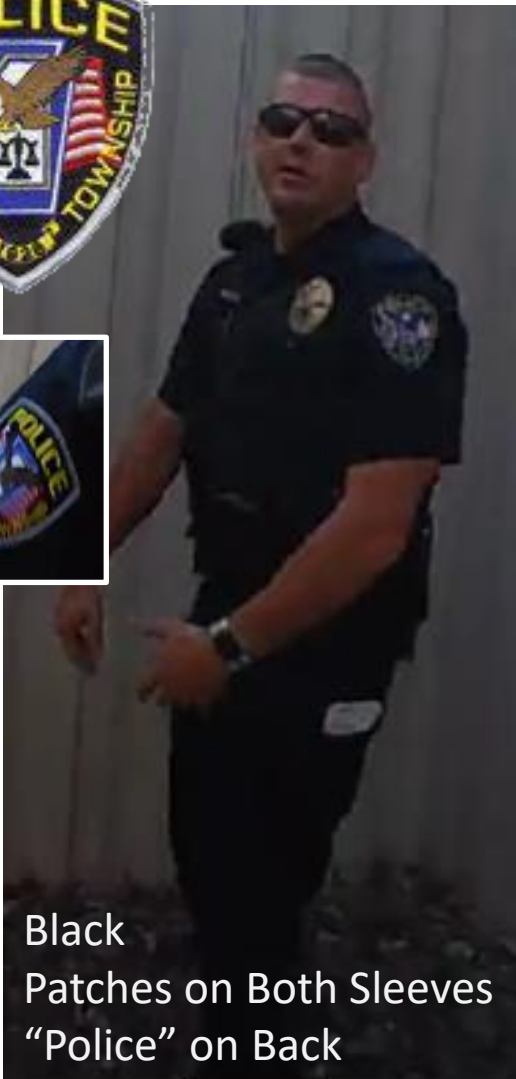

Black Patches on Both Sleeves  
"Police" on Back



### City of Butler Police



Black Patches on Both Sleeves



### Cranberry Twp



# Uniforms – Local (2)

(Disclaimer: This information is provided for investigation identification purposes only. No blame or fault is intended or implied.)



Adams Twp



Saxonburg Boro



Zelienpole



## Uniforms – Local (3)

(Disclaimer: This information is provided for investigation identification purposes only. No blame or fault is intended or implied.)



Penn Twp



Prospect Boro



Middlesex  
Twp



# Uniforms – Local ESU/SWAT (1)

(Disclaimer: This information is provided for investigation identification purposes only. No blame or fault is intended or implied.)



### Butler County ESU

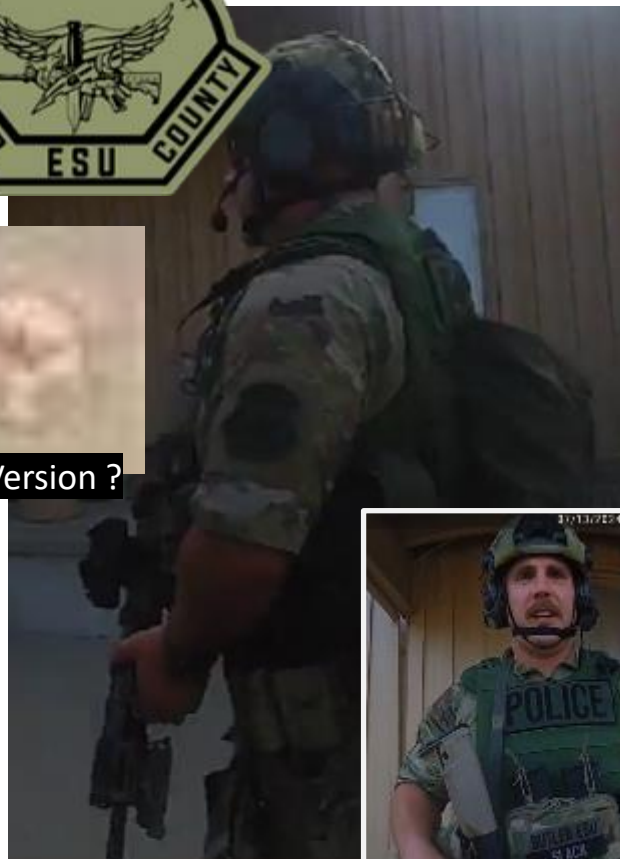

Green Vest  
Patches on Both Sleeves

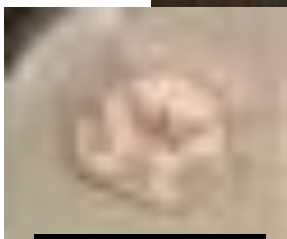

Older Version ?



### Beaver County ESU



Camo Vest  
Patches & Shirts Vary



### Washington County SWAT



Black  
Patches on Both Sleeves



# Uniforms – Local ESU/SWAT (2)

(Disclaimer: This information is provided for investigation identification purposes only. No blame or fault is intended or implied.)

North Hills  
SRT



18:26:50	424	PD Ops 4	100502	Mikulan	Charlie2 to command, Charlie2 to command
18:26:54	425	PD Ops 4	100501	Lenz	Go
18:26:56	426	PD Ops 4	100502	Mikulan	Whichever element you have responding to the hospital have them link up with state police when they get here and set up a perimeter, whatever they can do
18:27:05	427	PD Ops 4	100501	Lenz	Copy, bravo1 is coming, and I have requested North Hills SRT to backfill.



Ross Township  
Allegheny County

City of McKeesport  
SWAT



Boro of Dravosburg  
Allegheny County

# FBI Leadership

(Disclaimer: This information is provided for investigation identification purposes only. No blame or fault is intended or implied.)

Christopher Wray  
Director



Paul Abbate  
Deputy Director

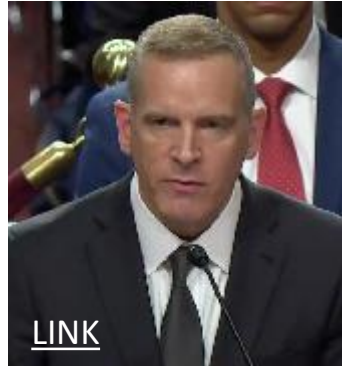

Name  
Role



Robert Wells  
Exec. Asst. Director



Kevin Rojeck  
Pittsburgh SAIC



# USSS Leadership

(Disclaimer: This information is provided for investigation identification purposes only. No blame or fault is intended or implied.)

Kimberly Cheatle (1)  
Former Director



(1) [7/2024 Resignation](#)

Ronald Rowe Jr.  
Acting Director



Name  
Role



(\* ) Placed on Pay & Duty  
Status After the Rally

Michael Plati  
Assist. Dir. Protective Ops.



(2) [9/2024 Retirement](#)

VACANT (2)  
Assist. Dir. Protective Ops.



Asst. Dir. David Torres  
Off. of Strat. Intel. & Info.



Anthony Guglielmi  
Chief of Communications



Name Unknown  
USSS Special Agent



See USSS  
Operations (1)  
(Possibly Chase  
Clowser)

## Other USSS Personnel

# USSS Operations (1)

(Disclaimer: This information is provided for investigation identification purposes only. No blame or fault is intended or implied.)

Tim Burke (\*)  
SAIC  
Field Off. Sup.



Brian Pardini (\*)  
Asst. to SAIC  
Field Off. Sup.



Name  
Role  
Div/Office/Detail



(\*) Placed on Pay & Duty  
Status After the Rally  
Unconfirmed = No Non-Rally ID

TSI John Edwards  
Tech. Security Invest.  
Technical Security Div.

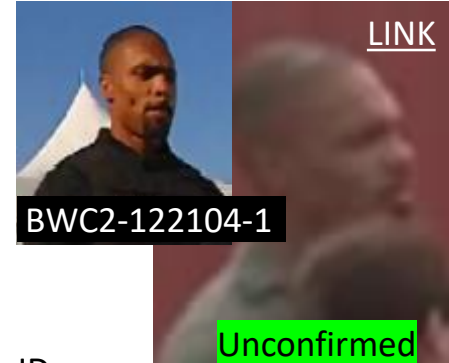

Chase Clowser (\*)  
Intelligence Lead  
Field Off. Sup.

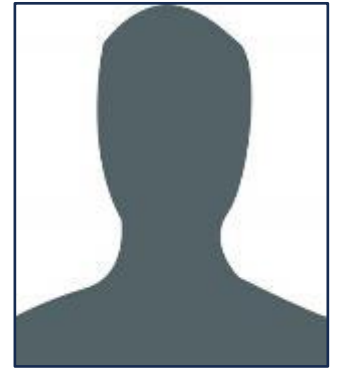

SA Meredith Bank (\*)  
Lead Advance Agent  
Pitt. Field Off.



SA Myosoty Perez  
Site Agent  
DJT Prot. Detail



SSA Dana Dubrey (\*)  
Site Counterpart  
Pitt. Field Off.



SA Eduardo Castro  
Counter UAS  
DJT Prot. Detail

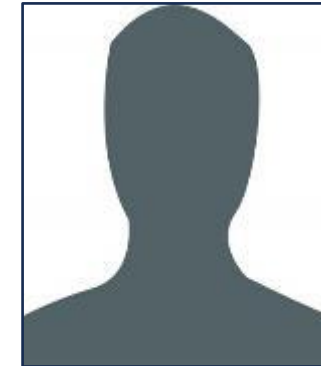

Josh Box  
Secret Service  
CAT

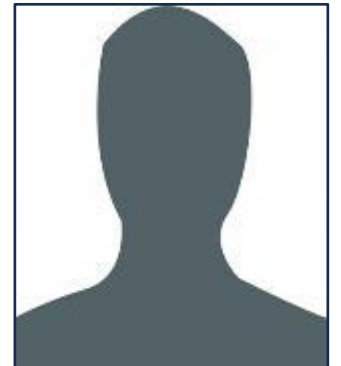

(Note: Names from unredacted BuC Detail (provided by BeC Det. Bonnie Sedlacek to Jason Goodman) and BuC radio logs (provided by BuC ESU to Ken Silva).

**(Disclaimer:** This information is provided for investigation identification purposes only. No blame or fault is intended or implied.)

## Partial Advance Team

– Wednesday, July 10 –

“Pittsburgh SAIC [6], Lead Advance Agent [2], DTD Site Agent [4], and Site Counterpart Agent [3] participate in a “manpower walk-through” of Butler Farm Show. Secret Service Technical Security Division (“TSD”) Advance Agent [1] conducts one of several site assessments throughout the week. Secret Service Countersniper Team (“Hercules”) Advance Officer-Technician (“Hercules Advance Officer-Technician”) arrives at site [5], conducts site assessment, and coordinates with DTD Site Agent.” (Source: [Independent Review Panel Report | Homeland Security](#) (Pg. ii, Digital Pg. 40 Of 52)) [Numbers Added]

1. TSD Advance Agent – TSI John Edwards (TS Div.)
2. Site Agent – SA Myosoty Perez (DJT Detail)
3. Site Counterpart - SSA Dana Dubrey (Pittsburgh F.O.)
4. Lead Advance Agent - SA Meredith Bank (Pittsburgh F.O.)
5. CS Team Advance – OT John Marciniak (Uniformed Div.)
6. SAIC – SA Tim Burke (Pittsburgh F.O.)

### BuC DJT Detail Plan - Unredacted

Secret Service Counter Sniper	
Secret Service - Counter Sniper	
Lead / Transportation	SA Meredith Bank
Farm Show Site	SA Myosoty Perez
Farm Show Site	SA Dana Dubrey
Intelligence	SA Chase Clowser
Technical Security Lead	TSI John Edwards
Counter UAS	SA Eduardo Castro
Field Office Supervisor	SAIC Tim Burkner
Farm Show Supervisor	ATSAIC Brian Pardini

### HSGAC Interim Joint Report (Pg. 13)

USSS Advance Agents Assigned to the July 13 Rally	
Title	Associated Office
Lead Advance Agent	Pittsburgh Field Office
Site Agent	Donald Trump Detail
Site Counterpart	Pittsburgh Field Office
Intelligence Advance Agent	Pittsburgh Field Office
Technical Security Investigator	Technical Security Division
Counter Sniper Team Leader	Special Operations Division
C-UAS Advance Agent	Donald Trump Detail



**(Note:** Names from unredacted BuC Detail (provided by BeC Det. Bonnie Sedlacek to Jason Goodman) and BuC radio logs (provided by BuC ESU to Ken Silva).

(Disclaimer: This information is provided for investigation identification purposes only. No blame or fault is intended or implied.)

## President Trump Protective Detail

Sean Curran  
SAIC  
DJT Prot. Detail

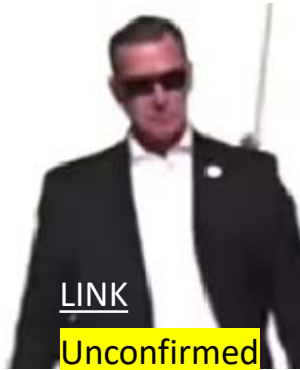

Matthew Piant  
Deputy SAIC  
DJT Prot. Detail

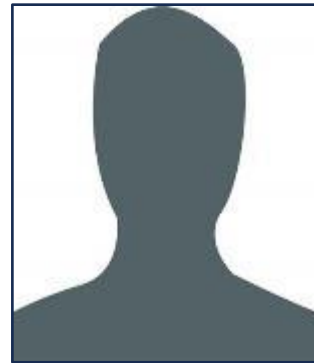

Name  
Role  
Div/Off/Detail

**Special Agent Hierarchy**  
Special Agent in Charge (SAIC)  
Deputy SAIC  
Assistant SAIC  
Supervisory Special Agent  
Special Agent  
(Source: [specialagents.org](https://specialagents.org))

Nicholas Menster  
Asst. SAIC  
DJT Prot. Detail

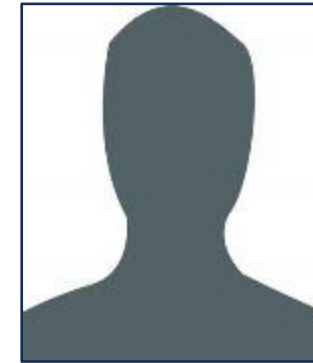

Unknown SA  
Farm Show Site

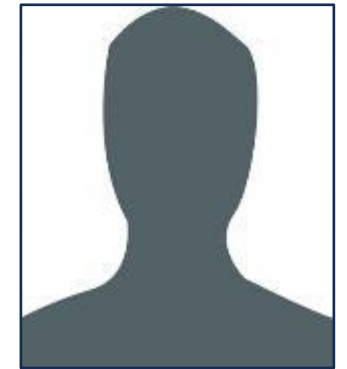

“Sean Curran, the detail leader and top boss of Trump’s regular 60-member protective team, and his deputy, Matthew Piant, complained of **“rumors, innuendo and toxicity”** among the detail, as well as “selfishness and immaturity.”

Curran was one of the agents who quickly used their bodies as human shields to protect Trump in the iconic photo of the assassination attempt showing the former president raising his fist, bloody and defiant, against the backdrop of an American flag.

“The top supervisors who had to sign off on the security plan for the Butler rally are Tim Burke, special agent in charge of the Secret Service’s Pittsburgh Field Office, and Nick Menster, assistant special agent in charge of the Trump detail.” (Source: [Real Clear Politics](https://www.realclearpolitics.com))

(Note: Names from unredacted BuC Detail (provided by BeC Det. Bonnie Sedlacek to Jason Goodman) and BuC radio logs (provided by BuC ESU to Ken Silva).

# USSS Operations (4)

(Disclaimer: This information is provided for investigation identification purposes only. No blame or fault is intended or implied.)

## Argument For Being Secret Service Operations

- 1. In area of tents where operations were believed to be stationed
- 2. All three were wearing suits (Pittsburgh Office Attire)
- 3. Talking with a USSS Uniformed Division Police
- 4. All three had their guns drawn, but hid behind the truck



HIS  
Special Agent

Secret Service  
Police Officer

## They Could Also Be An HIS Agents

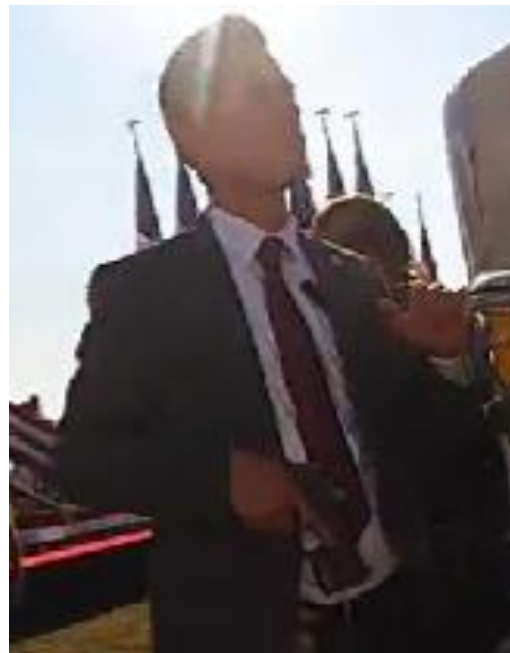

(Note: Names from unredacted BuC Detail (provided by BeC Det. Bonnie Sedlacek to Jason Goodman) and BuC radio logs (provided by BuC ESU to Ken Silva).

# USSS Counter-Snipers

(Disclaimer: This information is provided for investigation identification purposes only. No blame or fault is intended or implied.)

Unknown  
Counter-Sniper  
Hercules 2



[Video](#)

Unknown  
Counter-Sniper  
Hercules 2



Name  
Role  
Team



John Marciniak  
Counter-Sniper  
Hercules 1

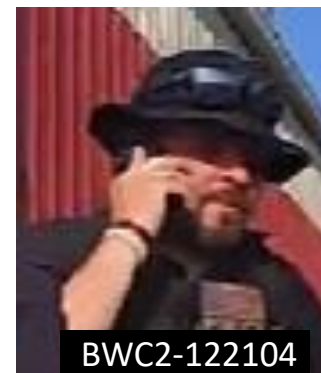

BWC2-122104

**Lead CS**

D. King  
Counter-Sniper  
Hercules 1



BWC2-122104

**Fired Shot 10**

[Video](#)



**Hercules 2  
North Barn**

[LINK](#)

(AP Photo/Gene J. Puskar)

“At the Secret Service on our Counter Sniper Team we operate as a shooter-shooter role. We don’t operate within the shooters spotter role. And that’s very specific so that if a -- if one of us was shot, the other could continue to fight.” (Hercules 2 CS, [HSGAC Interview Transcript](#), Pg. 27)



**Hercules 1  
South Barn**

John Marciniak was the Secret Service’s lead counter-sniper at the rally. (Source: [NYT](#)) “D. King” was seen on his equipment bag.

# State & Local Agency Leadership

(Disclaimer: This information is provided for investigation identification purposes only. No blame or fault is intended or implied.)

Col. Christopher Paris  
Commander  
PSP



Richard Goldinger  
District Attorney  
Butler County



Name  
Role  
Jurisdiction



Nathan Bible  
District Attorney  
Beaver County



Tom Knights  
Manager  
Butler Township

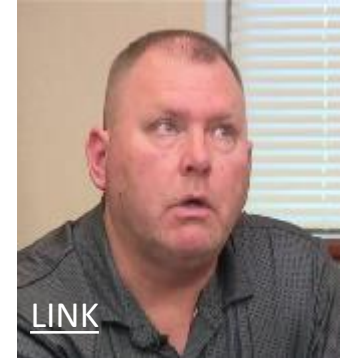

Joseph Olayer  
Sergeant  
PSP

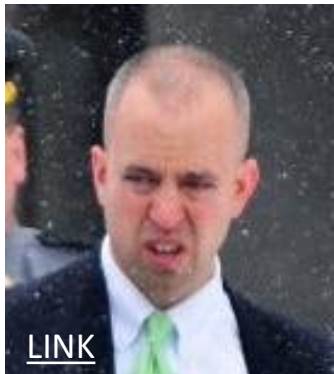

Michael Slupe  
Sheriff  
Butler County



Kevin Meyer  
Chief of Police  
Cranberry Township



Det. Patrick Young  
ESU Commander  
Beaver County

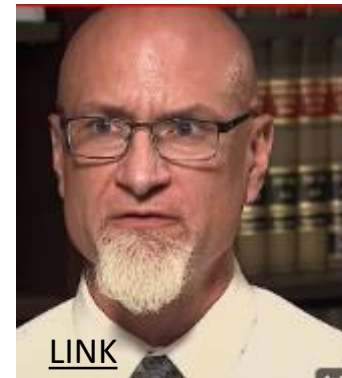

VACANT (1)  
Chief of Police  
Butler Township



(1) [Retirement](#)

(Note: Names from unredacted BuC Detail (provided by BeC Det. Bonnie Sedlacek to Jason Goodman) and BuC radio logs (provided by BuC ESU to Ken Silva).

# Pennsylvania State Police

(Disclaimer: This information is provided for investigation identification purposes only. No blame or fault is intended or implied.)

Lt. Herold  
Overall Command



Sgt. Joseph Olayer  
USSS Security Room

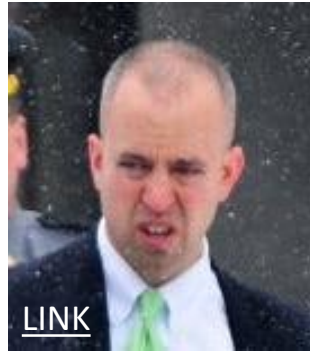

Name  
Role/Notable



TPR (?) Graham  
Cut Hand on Fence

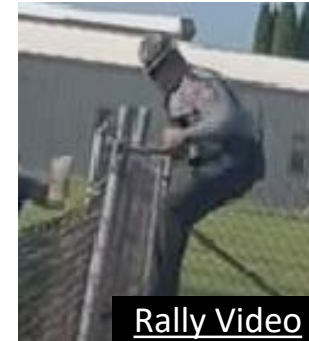

TPR (?) Tanner  
(Pending)



TPR (?) Miller  
1st Outside LEO at AGR 6



Unconfirmed

(Note: Names from unredacted BuC Detail (provided by BeC Det. Bonnie Sedlacek to Jason Goodman) and BuC radio logs (provided by BuC ESU to Ken Silva).

# Butler County Sheriffs

(Disclaimer: This information is provided for investigation identification purposes only. No blame or fault is intended or implied.)

Michael Slupe  
Sheriff



Harry Callithen  
Chief Deputy



Name  
Rank



Anthony Sawl  
Seargent



Bryce Foreback  
Deputy



Terry Walker (Mr.)  
Deputy



Bobbiejo Walker (Mrs.)  
Deputy

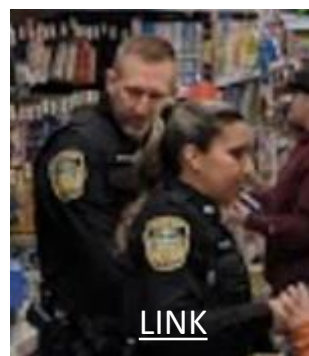

Erick McCall  
Deputy



Ed Newman  
Deputy

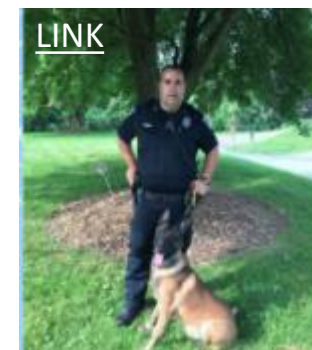

Eddie McGrady  
Deputy

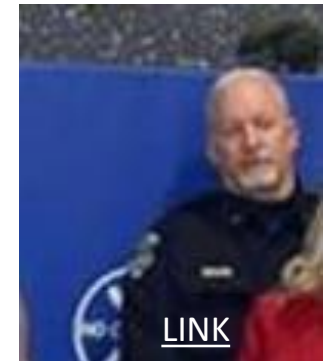

(Note: Names from unredacted BuC Detail (provided by BeC Det. Bonnie Sedlacek to Jason Goodman) and BuC radio logs (provided by BuC ESU to Ken Silva).

# Command & Control Staff

(Disclaimer: This information is provided for investigation identification purposes only. No blame or fault is intended or implied.)

Lt. Herold  
Overall Command  
(Promoted in 2024)



Lt. Matthew Pearson  
BT Commander  
Butler Twp



Name  
Role  
Jurisdiction

- Overall Command-LT Harold PSP
- Butler Twp-Lt Pearson-1302  
Sgt Vensel-1305  
Sgt Murphy-1303
- Team 400 Command: LENZ C-1
- Tac Op. Command: Mikulan C2
- Crawford C-3
- Zaliponi A-1
- Schaffner B-1

(\*) Went to Hospital

Sgt. Edwards Lenz  
Team 400 Command  
Adams Twp



Lt. Kevin Mikulan (\*)  
CAT #1 Command  
Zelienpole

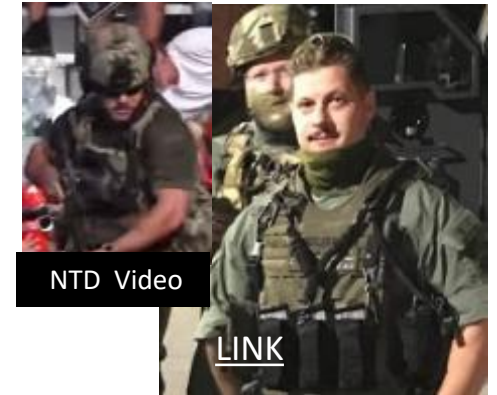

Sgt. Tom Vensel  
BT Command  
Butler Twp



Sgt. Robert Murphy  
BT Command  
Butler Twp

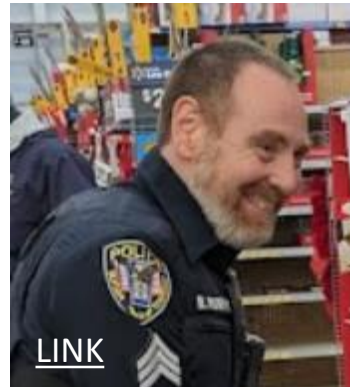

Denny Crawford  
Tac Ops  
Penn Twp



Jonathan Schaffner (\*)  
CAT #1  
Butler Twp



Aaron Zaliponi (\*)  
Tac Ops (UTV Driver)  
Adams Twp



(Note: Names from unredacted BuC Detail (provided by BeC Det. Bonnie Sedlacek to Jason Goodman) and BuC radio logs (provided by BuC ESU to Ken Silva).

# Butler County ESU – CAT #1

(Disclaimer: This information is provided for investigation identification purposes only. No blame or fault is intended or implied.)

Lt. Kevin Mikulan (\*)  
CAT #1 Command  
Zelienpole

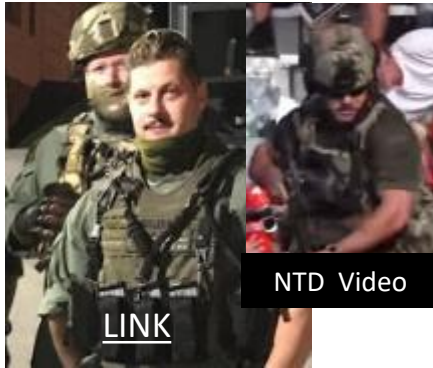

Jonathan Schaffner (\*)  
CAT #1  
Butler Twp

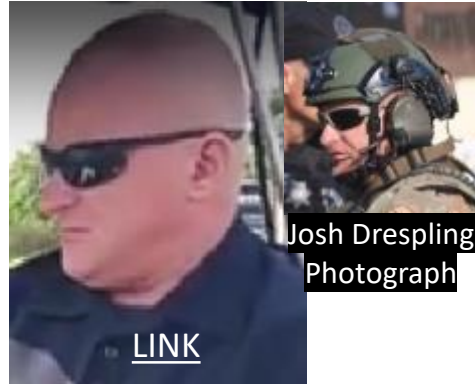

Name  
Role  
Jurisdiction



(\*) Went to Hospital

Kory Fleming (\*)  
CAT #1  
Butler Twp



Andrew Niederlander (\*)  
CAT #1  
City of Butler



Nate Oesterling  
CAT #1  
Saxonburg Boro



Jacob May  
CAT #1  
City of Butler



Nico Soler  
CAT #1/TEMS Ops  
Butler Mem. Hos.



Derek Dickey (\*)  
(No Assigned Role)  
Slippery Rock Boro



COUNTER ASSAULT AR400
Mikulan
Schaffner
Fleming
Niederlander
Oesterling
May
Nico
+ Dickey

(Note: Names from unredacted BuC Detail (provided by BeC Det. Bonnie Sedlacek to Jason Goodman) and BuC radio logs (provided by BuC ESU to Ken Silva).

# Butler County ESU – QRF

(Disclaimer: This information is provided for investigation identification purposes only. No blame or fault is intended or implied.)

Chris Kopas  
QRF  
Adams Twp



Michael Sulerud  
QRF  
City of Butler



Name  
Role  
Jurisdiction



Ryan Slack  
QRF  
Cranberry Twp



Jeff Sneddon  
QRF  
Saxonburg Boro



Jonathan Jurysta  
QRF Medic  
Cranberry Twp EMS



Matthew Setnar  
QRF  
Zelienpole



QRF Team UTV/SQ400  
Sulerud  
Kopas  
Slack  
Sneddon  
Jurysta  
Setnar

Christian Renaud  
(No Assigned Role)  
(Current Unknown)



**Note:** Confirms Renaud is QRF

18:26:00	[Kopas] Renaud Setnar Mic check
18:26:05	[Setnar] Ago ahead
18:26:09	[Kopas] I need status, Setnar Renaud
18:26:13	[Setnar] Christian go ahead
18:26:16	[Kopas] I need status on Renaud and Setnar, and (sic) you guys 10-4

(Note: Names from unredacted BuC Detail (provided by BeC Det. Bonnie Sedlacek to Jason Goodman) and BuC radio logs (provided by BuC ESU to Ken Silva).

# Beaver County ESU - CAT #2 Team

(Disclaimer: This information is provided for investigation identification purposes only. No blame or fault is intended or implied.)

Thomas Shane  
CAT #2 Command  
Beaver Cnty Sheriff



Joseph O'Sche  
CAT #2  
Beaver Cnty Sheriff



Name  
Role  
Jurisdiction



Alexander Bitts  
CAT #2  
New Brighton Boro

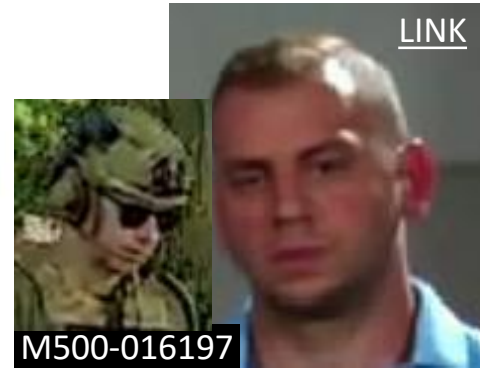

Sgt Michael Priolo  
CAT #2  
BVRPD (Regional)

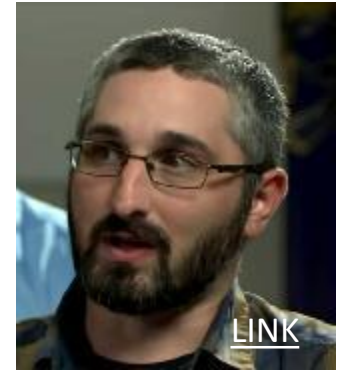

Michel Vasiladiotis-Nicol  
CAT #2 (TEMS)  
Beaver Cnty ESU



## COUNTER ASSAULT #2 Beaver ESU Bearcat

- Shane
- O'Sche
- Bitts
- Priolo (until 1600)
- Nicol, M (TEMS)
- Shaffer M
- Shaffer B
- Huminsky
- McCarthy
- Short

Ronald Costanza  
(No Assigned Role)  
Beaver County Sheriff



Richard Gianvito  
(No Assigned Role)  
Brighton Twp



(Note: Names from unredacted BuC Detail (provided by BeC Det. Bonnie Sedlacek to Jason Goodman) and BuC radio logs (provided by BuC ESU to Ken Silva).

# WRSWAT - CAT #2

(Disclaimer: This information is provided for investigation identification purposes only. No blame or fault is intended or implied.)

Lt. Guy Kusak  
Cmdr. WRSWAT  
Cecil Twp



Matthew Shaffer  
CAT #2  
Cecil Twp



Name  
Role  
Jurisdiction



Thomas McCarthy  
CAT #2  
City of Monongahela



Pat Short  
CAT #2  
City of Monongahela



Ben Huminsky  
CAT #2  
North Stratbane Twp

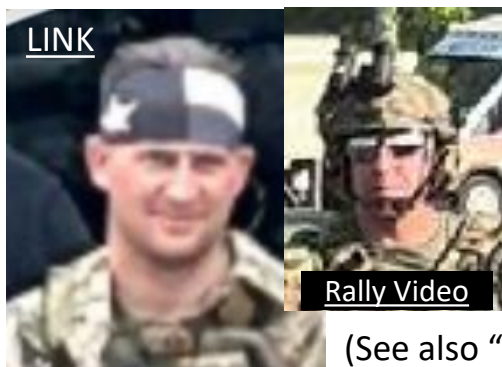

(See also "Local Counter-Snipers")

## COUNTER ASSAULT #2

- Beaver ESU Bearcat
- Shane O'Sche
- Bitts
- Priolo (until 1600)
- Nicol, M (TEMS)
- Shaffer M
- Shaffer B
- Huminsky
- McCarthy
- Short

## Other Counties

Ray McDonald  
SQ200 Driver  
Cranberry Twp (BuC)



(Note: Names from unredacted BuC Detail (provided by BeC Det. Bonnie Sedlacek to Jason Goodman) and BuC radio logs (provided by BuC ESU to Ken Silva).

# Local Counter-Snipers

(Disclaimer: This information is provided for investigation identification purposes only. No blame or fault is intended or implied.)



Matthew Wagner  
East Grandstand CS  
Prospect Boro,  
Butler County ESU

Mike Murcko  
AGR CS  
Jackson Twp  
Butler County ESU

Ben Shaffer  
West Grandstand CS  
Washington Reg. SWAT

Ben Huminsky  
West Grandstand CS  
North Stratbane Twp

Sgt Gregory Nicol M  
AGR CS  
Monaca Boro  
Beaver County ESU

Jason Woods  
AGR CS  
Economy Boro  
Beaver County ESU

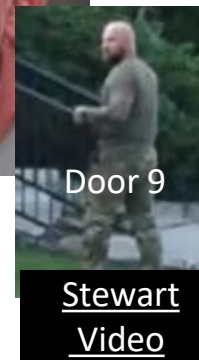
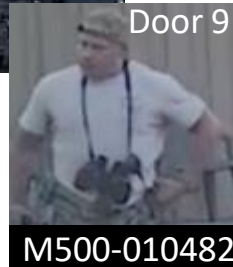
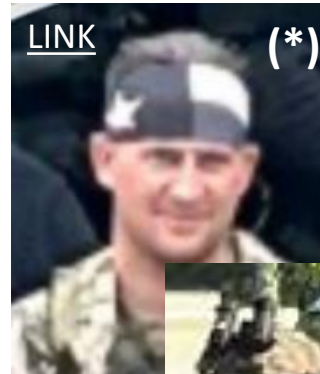

**BuC CS Team Leader**  
(Image from deleted  
LinkedIn profile.)

(\*) B. Shaffer testified to  
having a partner, and radio  
logs corroborate it.

**Spotted  
the  
Patsy**

**BeC ESU Lead  
Sharpshooter  
(Off-Shift Early)**

(Note: Names from unredacted BuC Detail (provided by BeC Det. Bonnie Sedlacek to Jason Goodman) and BuC radio logs (provided by BuC ESU to Ken Silva).

# Butler Township Patrol

(Disclaimer: This information is provided for investigation identification purposes only. No blame or fault is intended or implied.)

Sgt. Tom Vensel  
BT Command  
Greenwood & Benbrook



Det. Tyler Collins  
Propped Up Guy  
Patrolling Area (Meridian)



Name  
Notable  
Intersection



Det. Max Wittlinger  
Transports D. Stewart  
Patrolling Area (?)



Sgt. Jim Sasse  
Helps ESU Onto Shed  
Whitestown & Meridian



Drew Blasko  
Assisted in Advance  
Brady Paul & Meridian



David Tedeski  
Propped Up Det. Collins  
Patrolling Area (?)



Paul Kuss  
Spots Patsy on Roof  
Evans City & Meridian (Sheetz)



Sgt. Robert Murphy  
BT Command  
Butler Twp

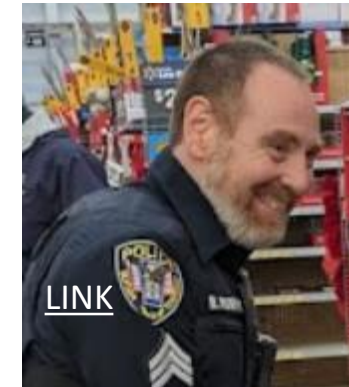

Sean Murphy  
Wore Tac Vest  
Patrolling Area (?)



(Note: Names from unredacted BuC Detail (provided by BeC Det. Bonnie Sedlacek to Jason Goodman) and BuC radio logs (provided by BuC ESU to Ken Silva).

# Butler County – Other Departments

(Disclaimer: This information is provided for investigation identification purposes only. No blame or fault is intended or implied.)

Chief Joe Beachem (\*)  
AR400 Driver  
Saxonburg Boro



Det. William Mayhugh  
Backup County Vehicle  
Butler County



Name  
Notable  
Jurisdiction

(\*) Went to Hospital



Sgt. William Wilson  
(Notable Pending)  
Cranberry Twp



Collin Lawson  
Pulls Up at FOP  
Middlesex Twp



Jason Giallorenzo  
K9 Officer  
Adam Twp



K9 Kiko  
Drug Detection  
Adam Twp

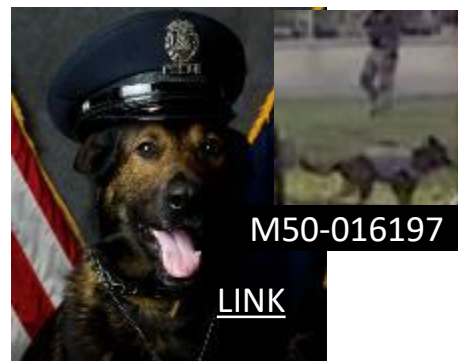

Alyssa Mathews  
(SQ400 Driver)  
PA Board of P&P

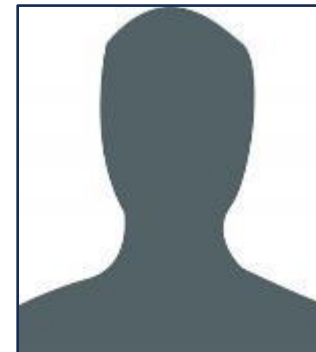

(Note: Names from unredacted BuC Detail (provided by BeC Det. Bonnie Sedlacek to Jason Goodman) and BuC radio logs (provided by BuC ESU to Ken Silva).

# Other Counties' Personnel

(Disclaimer: This information is provided for investigation identification purposes only. No blame or fault is intended or implied.)

Richard Painter  
EOD  
Allegheny County



Dr. A. Goldschmidt  
Medical Examiner  
Allegheny County



Performed Autopsy

Name  
Body or Dash Cam  
Jurisdiction



Korey Zarnick  
Patrolman  
Penn Twp

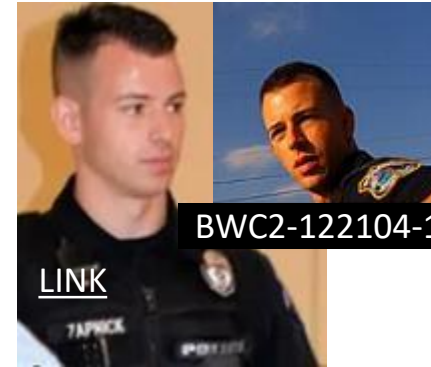

Pending  
Role



(Note: Names from unredacted BuC Detail (provided by BeC Det. Bonnie Sedlacek to Jason Goodman) and BuC radio logs (provided by BuC ESU to Ken Silva).

# Non-Law Enforcement Participants

(Disclaimer: This information is provided for investigation identification purposes only. No blame or fault is intended or implied.)

## President Trump's Campaign Staff

Name Unknown  
Role Unknown

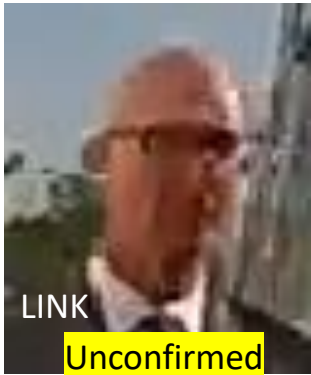

Margot Martin  
Depts. Dir. Of Comm.



Pending  
Role



Pending  
Role



Pending  
Role



## Notable Rally Goers

Dr. Jim Sweetland  
ER Physician & MD



Rico Elmore  
BeC Repub. Comte



Henry Dimmick Jr.  
CEO, AGR



Kurt  
Motorcycle Owner



Mr. Evans  
Bike Owner



BTPD Body Cam footage 7.13.24

1 Lt. Pearson

2 Lt. Pearson

3 Sgt. Vensel

4

5 Paul Kuss

6 Paul Kuss

7 Paul Kuss

8 Drew Blasko

9 Det. Collins

10 Det. Collins

10w Det. Collins

11 Det. Wittlinger

12 Det. Wittlinger

13 Gianvito  
BeC ESU BC1

14 Gianvito  
BeC ESU BC2

15 Gianvito  
BeC ESU BC3

[Grassley Releases Additional Bodycam Footage](#)

#	Description	△	Act. Start	Ac. Stop
1	BWC2-122104 – 1. During Shooting	+0.12	18:08:48	18:30:45
2	BWC2-122104 – 2 At Greenhouses	+0.12	19:07:22	19:09:27
3	BWC2-122109, Calls Family – “Get Out”	-0.01	18:15:08	18:25:44
4	BWC2-122097, Guarding NW Tree	-0.01	19:18:11	19:22:32
5	BWC2-122111 – 1, Spots Crooks Walking Roof	-0.01	18:04:10	18:31:00
6	BWC2-122111 – 2, Transports Witnesses	-0.01	18:58:50	19:09:52
7	M500-016197, Transports Witnesses	-0.01	18:58:20	19:23:15
8	BWC2-122125, Helps ESU Onto Shed & SS	-0.01	18:12:15	18:33:54
9	BWC2-122110, Propped Up, Sees Crooks	-0.01	18:00:01	18:26:00
10	M500-010482, (Unit 5) Views Door 9	-0.01	18:06:35	20:06:38
11	BWC2-122117 -1, Why Weren't We on Roof?	-0.01	18:21:54	18:55:24
12	BWC2-122117 -2, Interviews Witnesses	-0.01	19:00:01	19:13:50
13	BeC ESU 1, Roof	+1:39	18:25:16	18:34:14
14	BeC ESU 2, Roof	+1:39	18:47:30	19:01:21
15	BeC ESU 3, Roof	+1:39	19:06:33	19:09:40

△ = Seconds ahead (+) or behind (-) actual time.



- [FBI](#) – Federal Bureau of Investigations Pittsburgh Field Office \*
- [USSS](#) - Secret Service Pittsburgh Field Office \*
- [HSI](#) - Homeland Security Investigations \*
- [PSP](#) - Pennsylvania State Police ([FB](#)) ([X](#)) \*
- [PSP D](#) - Pennsylvania State Police Troop D \*
- [DCNR](#) - Pennsylvania Department of Conservation & Natural Resources ([FB](#)) ([X](#)) \*



(\* Departments having personnel at the rally)

- Butler County \*

The Zelienople Police Department is the host of the Butler County ESU. The following agencies had representatives at the Butler rally:

- [Adams Township Police \(FB\)](#) (Officers Listed) \*
- Allegheny Township \*
- [Butler Township Police \(FB\)](#) (Officers Listed) \*
- [City of Butler Police](#) (Officers Not Listed) \*
- [Cranberry Township Police \(FB\)](#) (Officers Listed) \*
- [Jackson Township Police](#) (Officers Listed) \*
- [Middlesex Township](#) (Officers Listed) \*
- [Penn Township Police \(FB\)](#) (Officers Not Listed) \*
- [Prospect Borough Police \(FB\)](#) (Officers Not Listed) \*
- [Saxonburg Borough Police](#) (Officers Not Listed) \*
- [Slippery Rock Borough Police](#) (Officers Listed) \*
- [Zelienople Police Department \(FB\)](#) (Officers Listed) \*

## Butler County ESU Team

Butler County ESU Active Shooter Training Monday, February 20, 2023 comprised of several Butler City Officers, other Officers throughout Butler County, other Emergency Personnel throughout Butler County in cooperation with the Butler Armco Federal Credit Union, Butler City Police Department and others conducted an active shooter training.



<https://img1.wsimg.com/isteam/ip/893d584e-a15c-4761-b817-cda9ba9694a6/193.196>

- [Butler County Sheriff](#) (Deputies Not Listed)

(\* Departments having personnel at the rally)

- Beaver County \*

Det. Pat Young is the Commander of the Beaver County SWAT (ESU) Team. The following agencies had representatives at the Butler rally:

- [Ambridge Borough Police](#) (FB) (Officers Not Listed)
- [Beaver Borough Police](#) (Officers Listed)
- [Brighton Township Police](#) (Officers Not Listed) \*
- [BVRPD](#) (FB) (Officers Not Listed) \*
- [Center Township Police](#) (FB) (Officers Not Listed)
- [City of Aliquippa Police](#) (Officers Listed)
- [Economy Borough Police](#) (Officers Not Listed) \*
- [Hopewell Township Police](#) (FB) (X) (Officers Listed)
- [Monaca Borough Police](#) (FB) (X) (Officers Listed) \*
- [New Brighton Borough Police](#) (FB) (X) (Officers Not Listed) \*
- [Patterson Township Police](#) (Officers Listed)

(\* Departments having personnel at the rally.)

- [Beaver Cnty Sheriff](#) (Officers Not Listed)
- [Beaver Cnty Det. Bureau](#) (Officers Listed)
- [Beaver Cnty. Coroner](#) (Officers Not Listed)



## ✓ Washington County \*

The Washington Regional SWAT (WRSWAT) is registered with the IRS as a non-profit organization located in Cecil, Pennsylvania. The following agencies had representatives at the Butler rally:

- ✓ [Cecil Twp \(Cecil-Bishop\) Police](#) (FB) (Officers Listed) \*
- ✓ [City of Monongahela Police](#) (Some Officers Listed) \*
- ✓ [North Stratbane Township Police](#) (Officers Not Listed) \*

## City of Monongahela Police Department



- ✓ [Washington County Sheriff](#) (FB)

(\* Departments having personnel at the rally.)

# Other Counties' Departments

- [Allegheny County](#) (Does Not List Officers) \*
- [City of McKeesport](#) \*
- [Ross Township \(North Hills\)](#) \*
- Armstrong County
- Clarion County
- Crawford County
- Lawrence County
- Mercer County
- Venango County
- Westmoreland County

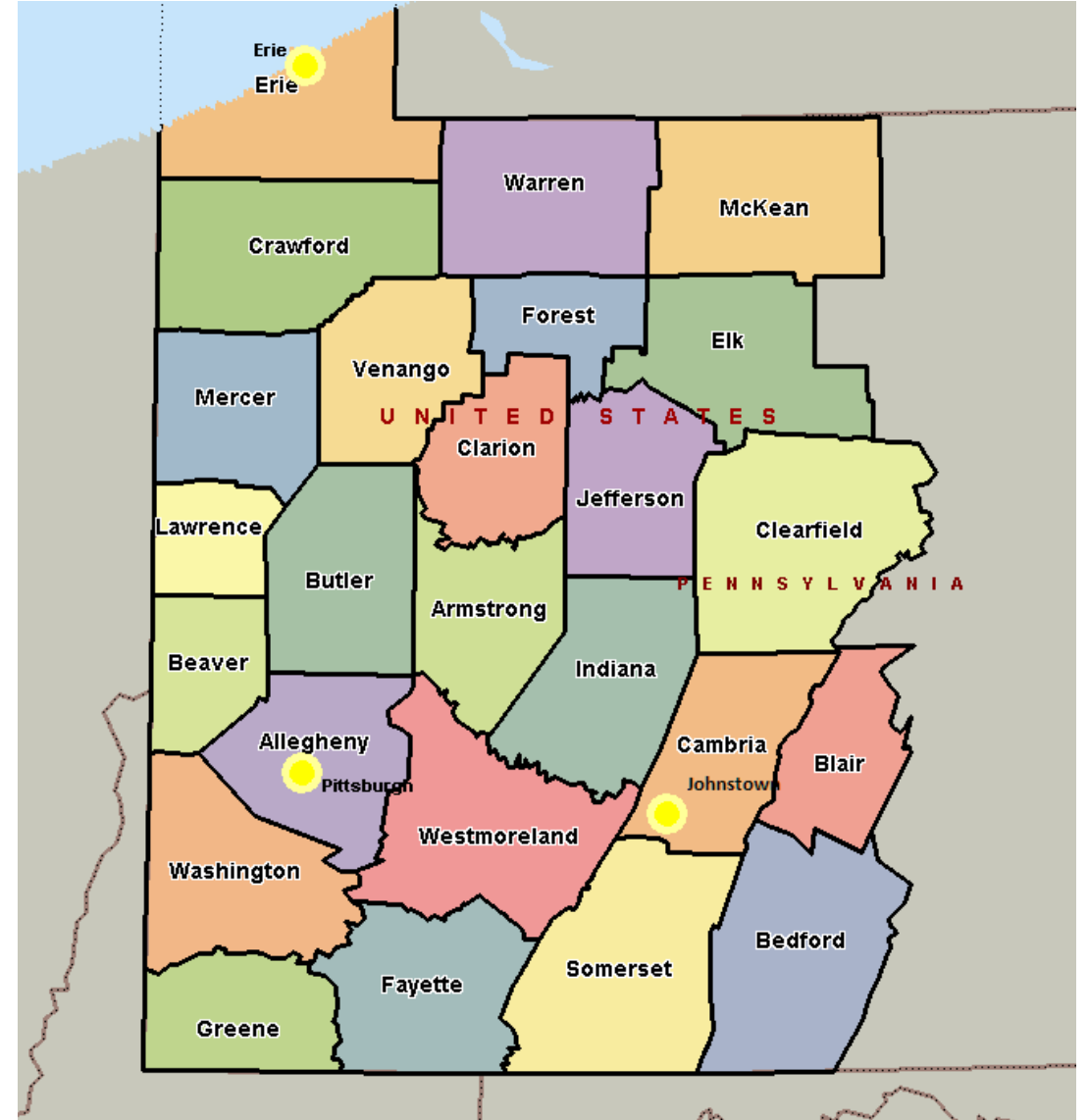

(\* Departments having personnel at the rally.)